User Manual SONO-GS1

SONO-GS1 for heterogeneous bulk goods with higher grain sizes like wood chips, granulates, pasta, and other materials

IMKO Micromodultechnik GmbH
Im Stoeck 2
D - 76275 Ettlingen

Phone: +49 - (0)7243 - 5921 - 0
Fax: +49 - (0)7243 - 90856
e-mail: info@imko.de
http: //www.imko.de

User Manual for SONO-GS1

As of 8. September 2014

Thank you for buying an IMKO moisture probe.
Please carefully read these instructions in order to achieve best possible results with your SONO-GS1 probe for the in-line moisture measurement. Should you have any questions or suggestions regarding your new probe after reading, please do not hesitate to contact our authorised dealers or IMKO directly. We will gladly help you.

List of Content:

1. Instrument Description SONO-GS1 4

1.1.1. The patented TRIME® TDR-Measuring Method 4

1.1.2. TRIME® compared to other Measuring Methods 4

1.1.3. Areas of Application with SONO-GS1 4

2. Installation of the Probe 5

2.1. Assembly Instructions 5

2.2. Assembly Dimensions 6

2.3. Installation of SONO-GS1 inside a Screw Conveyor 7

3. Mode of Operation 8

3.1.1. Measurement value collection with pre-check, average value and filtering 8

3.1.2. Determination of the mineral Concentration 8

3.1.3. Temperature Measurement 8

3.1.4. Analogue Outputs 8

3.1.1. The serial RS485 and IMP-Bus interface 9

3.1.2. The IMP-Bus as a user friendly network system 9

3.1.3. Error Reports and Error Messages 9

3.2. Configuration of the Measure Mode 10

3.3. Operation Mode CA and CF at non-continuous Material Flow 10

3.3.1. *Average Time* in the measurement mode CA and CF 12

3.3.2. Filtering at material gaps in mode CA 12

3.3.3. Mode CC – automatic summation of a moisture quantity during one batch process 14

3.3.4. Overview of single modes for different applications 16

4. Calibration Curves 17

4.1. SONO-GS1 for Measuring Moisture in Grains 20

4.1.1. Adjustments for initial operation 20

4.1.2. Selection of the calibration curve Cal1 to Cal15 20

4.1.3. Calibration curves with or without temperature compensation 20

4.2. Calibration Curves Cal1 to Cal15 21
4.2.1. Selection and application of the reference method 22
4.2.2. Recording measurement data in trial operation 23
4.2.3. Setting the calibration curve (adjustment) 23
4.2.4. An example for wheat 24
4.3. Creating a linear Calibration Curve for a specific Material 24
4.3.1. Nonlinear calibration curves 25
5. Connectivity to SONO Probes 27
5.1.1. Connection Plug and Plug Pinning 28
5.1.2. Analogue Output 0..10V with a Shunt-Resistor 29
5.1.3. Connection diagram with SONO-VIEW 29
5.2. Connection of the Probe to the SM-USB Module from IMKO 30
6. Quick Guide for the Commissioning Software SONO-CONFIG 32
6.1.1. Scan of connected SONO probes on the serial interface 32
6.1.2. Configuration of Measure Mode and serial SONO-interface 33
6.1.3. Analogue outputs of the SONO probe 33
6.1.4. Selection of the individual Calibration Curves 34
6.1.5. “Test” run in the respective Measurement Mode 35
6.1.6. “Measure” run in Datalogger-Operation 35
6.1.7. Basic Balancing in Air and Water 36
7. Technical Data SONO-GS1 37

1. Instrument Description SONO-GS1

1.1.1. The patented TRIME® TDR-Measuring Method

The TDR technology (**T**ime-**D**omain-**R**eflectometry) is a radar-based dielectric measuring procedure at which the transit times of electromagnetic pulses for the measurement of dielectric constants, respectively the moisture content are determined.

SONO-GS1 consists of a high grade metal casing with a wear-resistant sensor head with plastic and metal window. An integrated TRIME TDR measuring transducer is installed into the casing. A high frequency TDR pulse (1GHz), passes along wave guides and generates an electro-magnetic field around these guides and herewith also in the material surrounding the probe. Using a new patented measuring method, IMKO has achieved to measure the transit time of this pulse with a resolution of 1 picosecond ($1x10^{-12}$), consequently determine the moisture and the conductivity of the measured material.

The established moisture content, as well as the conductivity, respectively the temperature, can either be uploaded directly into a SPC via two analogue outputs 0(4) ...20 mA or recalled via a serial interface.

1.1.2. TRIME® compared to other Measuring Methods

In contrary to conventional capacitive or microwave measuring methods, the TRIME® technology (**T**ime-Domain-**R**eflectometry with **I**ntelligent **M**icromodule **E**lements) does not only enable the measuring of the moisture but also to verify if the mineral concentration specified in a recipe has been complied with. This means more reliability at the production.

TRIME-TDR technology operates in the ideal frequency range between 600MHz and 1,2 GHz. Capacitive measuring methods (also referred to as Frequency-Domain-Technology) , depending on the device, operate within a frequency range between 5MHz and 40MHz and are therefore prone to interference due to disturbance such as the temperature and the mineral contents of the measured material. Microwave measuring systems operate with high frequencies >2GHz. At these frequencies, nonlinearities are generated which require very complex compensation. For this reason, microwave measuring methods are more sensitive in regard to temperature variation.

SONO probes calibrate themselves in the event of abrasion due to a novel and innovative probe design. This consequently means longer maintenance intervals and, at the same time, more precise measurement values.

The modular TRIME technology enables a manifold of special applications without much effort due to the fact that it can be variably adjusted to many applications.

1.1.3. Areas of Application with SONO-GS1

SONO-GS1 is suited for installation into containers, hoppers and silos.

The SONO-GS1 is suited for measuring of heterogeneous bulk goods like wood chips, granulates, pasta, and other materials with higher grain sizes. The SONO-GS1 is not suitable for very abrasive materials like sand and gravel.

2. Installation of the Probe

The installation conditions are strongly influenced by the constructional circumstances of the installation facility. The ideal installation location must be established individually. The following guidelines should hereby be observed.

2.1. Assembly Instructions

The following instructions should be followed when installing the probe:

- The installation locations may not be situated beneath the inlets for additives.
- In case of an uneven base, the probe must be installed at the highest point of the base. No water may accumulate at the probe head as this could falsify the measurement.
- Areas with strong turbulences are not ideal for the installation. There should be a continuous material flow above the probe head.
- The stirring movement of blades should be conducted without gap above the probe head.
- The probe should not be installed in the direct vicinity of electrical disturbing sources such as motors.
- In case of curved installation surfaces in containers, the centre of the probe head should be flush with the radius of the container wall without disturbing the radial material flow in the container. The probe may not project and come in contact with blades or wipers.

Attention! Risk of Breakage!

The probe head is made of hardened special steel and a very wear-resistant ceramic in order to warrant for a long life-span of the probe. In spite of the robust and wear-resistant construction, the ceramic plate may not be exposed to any blows as ceramic is prone to breakage.

In case of welding work at the plant, all probes must be completely electrically disconnected.

Any damage caused by faulty installation is not covered by the warranty!

Abrasive wear of sensor parts is not covered by the warranty!

2.2. Assembly Dimensions

SONO-GS1 can either be installed at the base or the side wall of containers. One fact to consider is that the installation into the container base also enables the measurement of smaller material quantities.

SONO-GS1

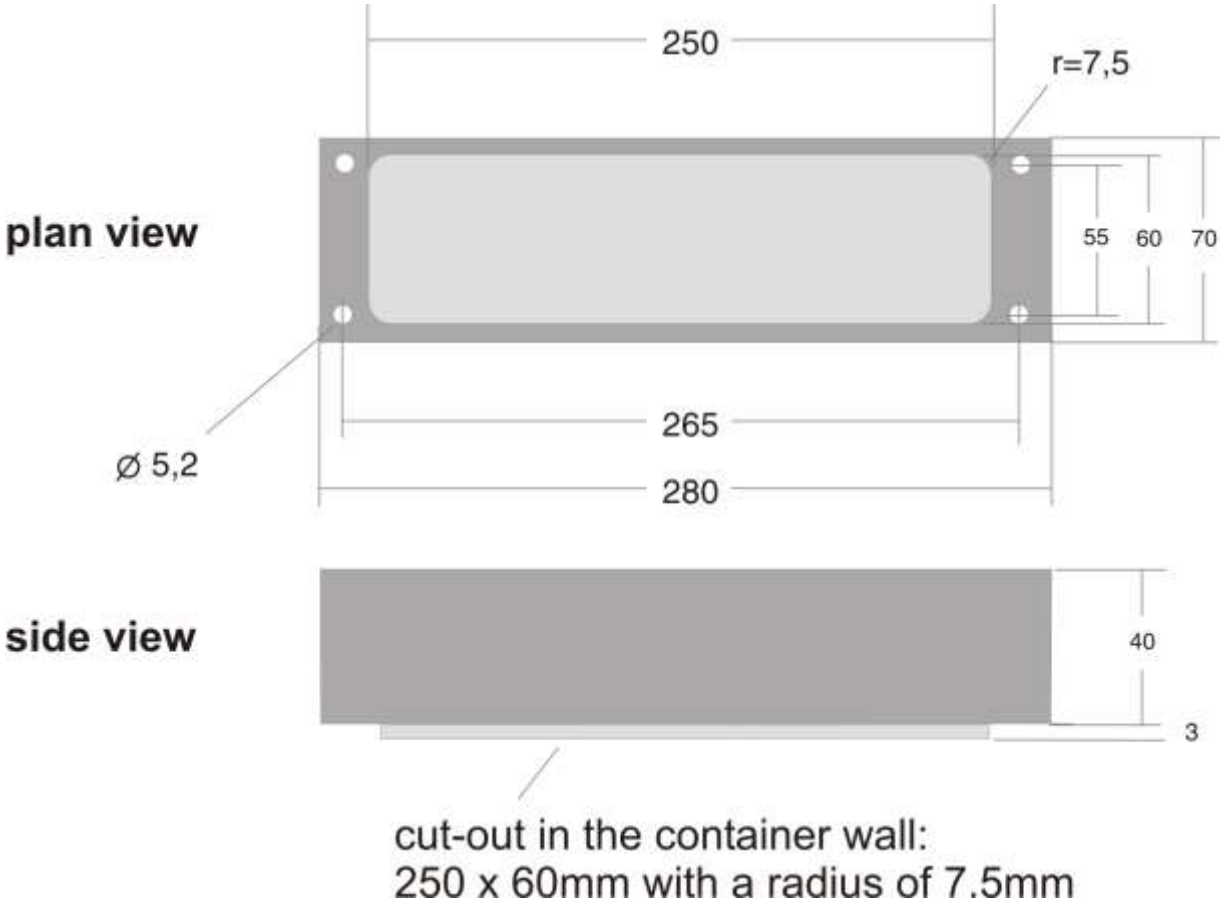

2.3. Installation of SONO-GS1 inside a Screw Conveyor

The installation of SONO-GS1 inside a screw conveyor ensures optimum conditions concerning material flow and material density, because the measured material is not loose but is condensed by the screw.

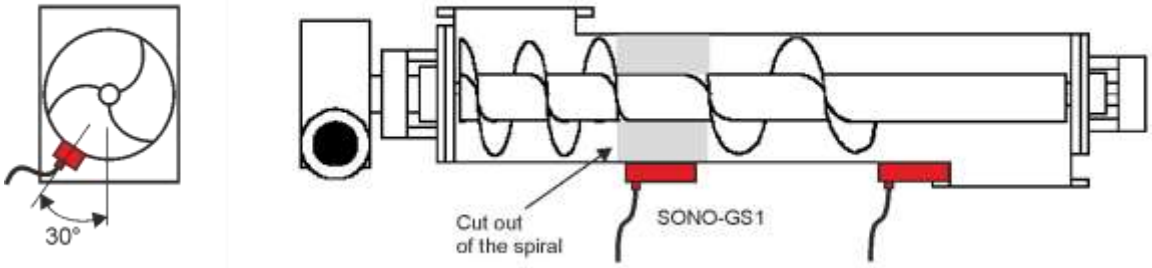

The SONO-GS1 can be installed along the screw conveyor. It is recommended to attain a mounting angle with a limit value of 30°, to ensure that enough material lies above the probe´s surface.

Optionally the spiral conveyor can be cutted, so that a plug formation ensures that enough materials lies above the probes´s surface.

It is also possible to install the probe at the end of the screw conveyor, where it is also ensured that enough material, in a backlog with a relative constant density lies above the probe´s surface.

It is recommended to use **measurement mode CF** if the spiral is cutted out of if the probe is installed at the end of the screw conveyor.

Furthermore it is possible to install the SONO-GS1 in the middle of the screw conveyor without a cut out of the spiral. Here it is necessary to set appropriate filter algorithms, because the metal of the spiral has an influence of the measurement. The appropriate parameters have to be found, dependent on screw velocity.

It is recommended to use **measurement mode CK** if the probe is installed in the middle of the screw conveyor without a cut out of the spiral.

Please take a look the chapter “

3. Mode of Operation

3.1.1. Measurement value collection with pre-check, average value and filtering

SONO probes measure internally at very high cycle rates of 10 kHz and update the measurement value at a cycle time of 250 milliseconds at the analogue output. In these 250 milliseconds a probe-internal pre-check of the moisture values is already carried out, i.e. only plausible and physically checked and pre-averaged single measurement values are be used for the further data processing. This increases the reliability for the recording of the measured values to a downstream control system significantly.
In the **Measurement Mode CS** (Cyclic-Successive), an average value is not accumulated and the cycle time here is 200 milliseconds. In the **Measurement Mode CA and CF** (Average), not the momentarily measured individual values are directly issued, but an average value is accumulated via a variable number of measurements in order to filter out temporary variations. These variations can be caused by inhomogeneous moisture distribution in the material surrounding the sensor head. The delivery scope of SONO-GS1 includes suited parameters for the averaging period and a universally applicable filter function deployable for currently usual applications. The time for the average value accumulation, as well as various filter functions, can be adjusted for special applications.

3.1.2. Determination of the mineral Concentration

With the radar-based TRIME measurement method, it is now possible for the first time, not only to measure the moisture, but also to provide information regarding the conductivity, respectively the mineral concentration or the composition of a special material. Hereby, the attenuation of the radar pulse in the measured volume fraction of the material is determined. This novel and innovative measurement delivers a radar-based conductance value (RbC – **R**adar-**b**ased-**C**onductivity) in dS/m as characteristic value which is determined in dependency of the mineral concentration and is issued as an unscaled value. The RbC-measurement range of the SONO-GS1 is 0..5dS/m

3.1.3. Temperature Measurement

A temperature sensor is installed inside the SONO-GS1 which establishes the casing temperature 3mm beneath the sensor surface. The temperature can optionally be issued at the analogue output 2. As the TRIME electronics operates with a power of approximately 1.5 W, the probe casing does slightly heat up. A measurement of the material temperature is therefore only possible to a certain degree. The material temperature can be determined after an external calibration and compensation of the sensor self-heating.

3.1.4. Analogue Outputs

The measurement values are issued as a current signal via the analogue output. With the help of the service program **SONO-CONFIG,** the SONO-GS1 can be set to the two versions for 0..20mA or 4..20mA. Furthermore, it is also possible to variably adjust the moisture dynamic range e.g. to 0-10%, **0-20%** or 0-30%. For a 0-10V DC voltage output, a 500R resistor can be installed in order to reach a 0..10V output.

Analogue Output 1: Moisture in % (0…20%, variable adjustable)
Analogue Output 2: Conductivity (RbC) or optionally the temperature.
In addition, there is also the option to split the analogue output 2 into two ranges: into 4..11mA for the temperature and 12..20mA for the conductivity. The analogue output 2 hereby changes over into an adjustable one-second cycle between these two (current) measurement windows.

For the analogue outputs 1 and 2 there are thus two adjustable options:
<u>Analog Output:</u> (two possible selections)

0..20mA **4..20mA**

Output Channel 1 and 2: (three possible selections)

1. **Moist, Temp.** Analogue output 1 for moisture, output 2 for temperature.
   or
2. **Moist, Conductivity** Analogue output 1 for moisture, output 2 for conductivity in a range of 0..20dS/m.
   or
3. **Moist, Temp/Conductivity** Analogue output 1 for moisture, output 2 for both, temperature and conductivity with an automatic current-window change.

For analogue output 1 and 2 the moisture dynamic range and temperature dynamic range can be variably adjusted. The moisture dynamic range should not exceed 100%

Moisture Range:
Maximum: e.g. 20 for sand (Set in %)
Minimum: 0

Temp. Range:
Maximum: 70 °C
Minimum: 0 °C

3.1.1. The serial RS485 and IMP-Bus interface

SONO-probes are equipped with a standard RS485 as well as the IMP-Bus interface to set and readout individual parameters or measurement values. An easy to implement data transfer protocol enables the connection of several sensors/probes at the RS485-Interface. In addition, SONO-probes can be directly connected via the module SM-USB or the display module SONO-VIEW to the USB port of a PC, in order to adjust individual measuring parameters or conduct calibrations.

Please consider: The initial default setting of the serial interface is pre-setted for the IMP-Bus. To operate with the RS485 inside the SONO-probe, it is necessary to switch and activate the RS485 interface with help of the modul SM-USB or SONO-VIEW.

In the download area of IMKO´s homepage www.imko.de we publish the transmission protocol of the SONO-probes.

3.1.2. The IMP-Bus as a user friendly network system

With external power supply on site for the SONO probes, a simple 2-wire cable can be used for the networking. By use of 4-wire cables, several probes can be also supplied with power.
Standard RS485-interfaces cause very often problems! They are not galvanically isolated and therefore raises the danger of mass grindings or interferences which can lead to considerably security problems. An RS485 network needs shielded and twisted pair cables, especially for long distances. Depending on the topology of the network, it is necessary to place 100Ohm termination resistors at sensitive locations. In practice this means considerable specialist effort and insurmountable problems.
The robust IMP-Bus ensures security. SONO-probes have in parallel to the standard RS485 interface the robust IMP-Bus which is galvanically isolated which means increased safety. The serial data line is isolated from the probe´s power supply and the complete sensor network is therefore independent from single ground potentials and different grid phases. Furthermore the IMP-Bus transmit its data packets not as voltage signals, but rather as current signals which also works at already existing longer cables. A special shielded cable is not necessary and also stub lines are no problem.

3.1.3. Error Reports and Error Messages

SONO probes are very fault-tolerant. This enables failure-free operation. Error messages can be recalled via the serial interface.

3.2. Configuration of the Measure Mode

The configuration of SONO-GS1 is preset in the factory before delivery. A process-related later optimisation of this device-internal setting is possible with the help of the service program **SONO-CONFIG**. For all activities regarding parameter setting and calibration the probe can be directly connected via the serial interface to the PC with SM-USB-Module or the display module SONO-VIEW which are available from IMKO.

The following settings of SONO-GS1 can be amended with the service program **SONO-CONFIG**:

Measurement-Mode and Parameters:

- Measurement Mode A-On-Request (only in network operation for the retrieval of measurement values via the serial interface).
- Measurement Mode C Cyclic:
  SONO-GS1 is supplied ex factory with suited parameters in **Mode CS** for bulk goods.

  Mode CS: (Cyclic-Successive) For very short measuring processes (e.g. 5…20 seconds) without floating average, with internal up to 100 measurements per second and a cycle time of 250 milliseconds at the analogue output. Measurement mode CS can also be used for getting raw data from the SONO-probe without averaging and filtering.
  Mode CA: (Cyclic-Average-Filter) For relative short measuring processes with continual average value, filtering and an accuracy of up to 0.1%
  Mode CF: (Cyclic-Float-Average) for continual average value with filtering and an accuracy of up to 0.1% for very slowly measuring processes, e.g. in fluidized bed dryers, conveyor belts, etc.
  Mode CK: (Cyclic-Kalman-Filter) Standard setting for SONO-MIX for use in fresh concrete mixer with continual average value with special dynamic Kalman filtering and an accuracy of up to 0.1%.
  Mode CC: (Cyclic Cumulated) with automatic summation of a moisture quantity during one batch process.
- Calibration (if completely different materials are deployed)

Each of these settings will be preserved after shut down of the probe and is therefore stored on a permanent basis.

3.3. Operation Mode CA and CF at non-continuous Material Flow

For mode Ca and CF the SONO-GS1 is supplied ex factory with suited parameters for the averaging time and with a universally deployable filter function suited for most currently applications.

The setting options and special functions of the SONO-GS1 depicted in this chapter are only rarely required. It is necessary to take into consideration that the modification of the settings or the realisation of these special functions may lead to faulty operation of the probe!

For applications with non-continuous material flow, there is the option to optimise the control of the measurement process via the adjustable filter values *Filter-Lower-Limit, Filter-Upper-Limit* and the time constant *No-Material-Keep-Time*. The continual/floating averaging can be set with the parameter *Average-Time*.

Detection of malfunctions at the probe head

For mode CA and CF the SONO probes are supplied ex factory with suited parameters for the averaging time and with a universally deployable filter function suited for most currently applications.

The setting options and special functions of SONO probes depicted in this chapter are only rarely required. It is necessary to take into consideration that the modification of the settings or the realisation of these special functions may lead to faulty operation of the probe!

For applications with non-continuous material flow, there is the option to optimise the control of the measurement process via the adjustable filter values *Filter-Lower-Limit, Filter-Upper-Limit* and the time constant *No-Material-Keep-Time*. The continual/floating averaging can be set with the parameter *Average-Time*.

Parameters in the Measurement Mode CA, CF and CK	***Function***
Average-Time Standard Setting: **10** *Setting Range: 1…20*	The time (in seconds) for the generation of the average value can be set with this parameter.
Filter-Upper-Limit-Offset Standard Setting: **5** *Setting Range: 1….20* *With the setting of 20, this parameter must be disabled for Mode CK !*	Too high measurement values generated due to metal wipers or blades are filtered out. The offset value in % is added to the dynamically calculated upper limit.
Filter-Lower-Limit Standard Setting: **2** *Setting Range: 1…..20* *With the setting of 20, this parameter must be disabled for Mode CK !*	Too low measurement values generated due to insufficient material at the probe head are filtered out. The offset value in % is subtracted from the dynamically calculated lower limit with the negative sign.
Upper-Limit-Keep-Time Standard Setting: **5** *Setting Range: 1...100* *With the setting of 100, this parameter must be disabled for Mode CK !*	The maximum duration (in seconds) of the filter function for Upper-Limit-failures (too high measurement values) can be set with this parameter.
Lower-Limit-Keep-Time Standard Setting: **30** *Setting Range: 1...100* *With the setting of 100, this parameter must be disabled for Mode CK !*	The maximum duration (in seconds) of the filter function for Lower-Limit-failures (too low measurement values) for longer-lasting "material gaps", ie the time in which no material is located on the probe, can be bridged.
Kalman Filter-Parameter in Measurement Mode CK:	
Q-Parameter Standard Setting: **1x10^{-5}** *Setting Range: 0.01…1*x10^{-7}	This Kalman filter parameter **Q** is used to characterize the systemic measurement error. It is recommended to leave this parameter to the default setting!
R-Parameter Standard Setting: **0.033** *Setting Range: 0.01 ….. 0.1*	This Kalman filter parameter **R** is used for smoothing the measurement error. The lower this parameter, the faster is the response to smaller changes in the moisture readings. The

	higher this parameter is the more smoothed the measured value, but with a delayed reaction time. It is recommended to leave this parameter to the default setting!
K-Parameter Standard Setting: **0.01** *Setting Range: 0.01 ….. 0.2*	This Kalman filter parameter **K** is used for a pre-dynamic behaviour of the Kalman Filter for higher changes in the moisture reading, i.e. the reaction rate of the measurement signal can be affected hereby. The K-parameter is related to the Average-Time. It is recommended to leave this parameter to the default setting!

3.3.1. *Average Time* in the measurement mode CA and CF

SONO-GS1 establishes every 200 milliseconds a new single measurement value which is incorporated into the continual averaging and issues the respective average value in this timing cycle at the analogue output. The averaging time therefore accords to the “memory” of the SONO-GS1. The longer this time is selected, the more inert is the reaction rate, if differently moist material passes the probe. A longer averaging time results in a more stable measurement value. This should in particular be taken into consideration, if the SONO-GS1 is deployed in different applications in order to compensate measurement value variations due to differently moist materials.

At the point of time of delivery, the *Average Time* is set to 4 seconds. This value has proven itself to be useful for many types of applications. At applications which require a faster reaction rate, a smaller value can be set. Should the display be too “unstable”, it is recommended to select a higher value.

3.3.2. Filtering at material gaps in mode CA

A SONO probe is able to identify, if temporarily no or less material is at the probe head and can filter out such inaccurate measurement values **(*Filter-Lower-Limit)***. Particular attention should be directed at those time periods in which the measurement area of the probe is only partially filled with material for a longer time, i.e. the material (sand) temporarily no longer completely covers the probe head. During these periods (***Lower-Limit-Keep-Time***), the probe would establish a value that is too low. The ***Lower-Limit-Keep-Time*** sets the maximum possible time where the probe could determine inaccurate (too low) measurement values.
Furthermore, the passing or wiping of the probe head with metal blades or wipers can lead to the establishment of too high measurement values (***Filter-Upper-Limit)***. The ***Upper-Limit-Keep-Time*** sets the maximum possible time where the probe would determine inaccurate (too high) measurement values.
Using a complex algorithm, SONO probes are able to filter out such faulty individual measurement values. The standard settings in the **Measurement Mode CA and CF** for the filter functions depicted in the following have proven themselves to be useful for many applications and should only be altered for special applications.

It is appropriate to bridge material gaps in mode CA with Upper- and Lower-Limit Offsets and Keep-Time. For example the Lower-Limit Offset could be adjusted with 2% with a Lower-Limit Keep-Time of 5 seconds. If the SONO probe determines a moisture value which is 2% below the average moisture value with e.g. 8%, than the average moisture value will be frozen at this value during the Lower-Limit Keep-Time of 5 seconds. In this way the material gap can be bridged. This powerful function inside the SONO probe works here as a highpass filter where the higher moisture values are used for building an average value, and the lower or zero values are filtered out. In the following this function is described with SONO parameters.

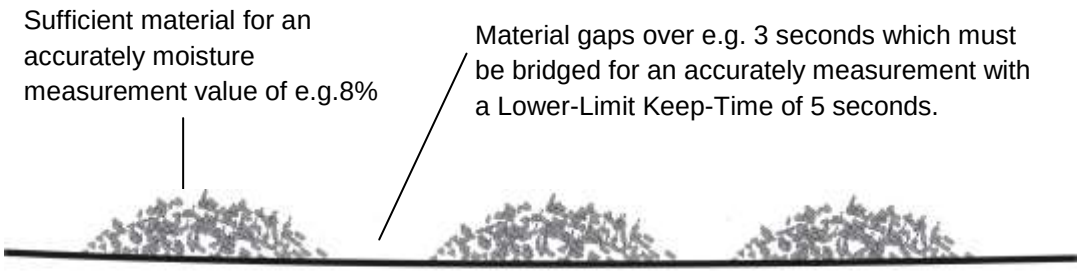

The following parameter setting in mode CA fits a high pass filtering for bridging material gaps.

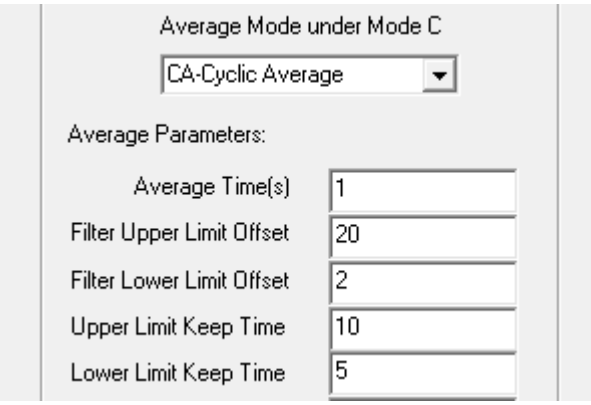

The Filter Upper-Limit is here deactivated with a value of 20, the Filter Lower-Limit is set to 2%. With a Lower-Limit Keep-Time of 5 seconds the average value will be frozen for 5 seconds if a single measurement value is below the limit of 2% of the average value. After 5 seconds the average value is deleted and a new average value building starts. The Keep-Time function stops and resets if a single measurement value lies within the Limit values.

3.3.3. Mode CC – automatic summation of a moisture quantity during one batch process

Simple PLCs are often unable to record moisture measurement values during one batch process with averaging and data storage. Furthermore there are applications without a PLC, where accumulated moisture values of one batch process should be displayed for a longer time to the operating staff. Previously available microwave moisture probes on the market show three disadvantages:

1. Such microwave probes need a switching signal from a PLC. This increases the cabling effort.
2. Time delays can occur during the summation time with a trigger signal. This is particularly disadvantageous for small batches. Recipe errors can occur.
3. Material gaps during one batch process will lead to zero measurement values which falsify the accumulated measurement value considerably. Recipe errors can occur.

Unlike current microwave probes, SONO probes work in mode CC with automatic summation, where it is really ensured that material has contact with the probe. This increases the reliability for the moisture measurement during one complete batch process. The summation is only working if material fits at the probe. Due to precise moisture measurement also in the lower moisture range, SONO probes can record, accumulate and store moisture values during a complete batch process without an external switching or trigger signal. The SONO probe “freezes” the analogue signal as long as a new batch process starts. So the PLC has time enough to read in the “freezed” moisture value of the batch. For applications without a PLC the “freezed” signal of the SONO probe can be used for displaying the moisture value to a simple 7-segment unit as long as a new batch process starts.

With the parameter **Moisture Threshold** the SONO probe can be configured to the start moisture level where the summation starts automatically. Due to an automatic recalibration of SONO probes, it is ensured that the zero point will be precisely controlled. The start level could be variably set dependent to the plant. Recommended is a level with e.g. 0.5% to 1%.

With the parameter **No-Material-Delay** a time range can be set, where the SONO probe is again ready to start a new batch process. Are there short material gaps during a batch process which are shorter than the “No-Material-Delay”, with no material at the probes surface, then the SONO probe pauses shortly with the summation. Is the pause greater as the “No-Material-Delay” then the probe is ready to start a new batch process.

How can the mode CC be used, if the SONO probe cannot detect the „moisture threshold“ by itself, e.g. if there is constantly material above the probe over a longer time: In this case, a short interrupt of the probe´s power supply, e.g for about 0.5 seconds with the help of a relay contact of the PLC, can restart the SONO probe at the beginning of the material transport. After this short interrupt the SONO probe starts immediately with the summarizing and averaging.

Please note: It should be noted that no material sticks on the probes surface. Otherwise the moisture zero point of the probe will be shifted up and the probe would not be detect a moisture low value below the “Moisture-Threshold”.

In mode CC following **possible parameter settings can be set inside the SONO probe:**

Parameter in mode CC	*Function*
Moisture Threshold (in %-moisture) Standard Setting: 1 *Setting Range: 1….20*	The accumulation of moisture values starts above the „Moisture Threshold“ and the analogue signal is output. The accumulation pauses if the moisture level is below the threshold value.
No-Material-Delay (in seconds) Standard Setting: 5 *Setting Range: 1….20*	The accumulation stopps if the moisture value is below the moisture threshold. The SONO probes starts again in a new batch with a new accumulation after the time span of the “No-Material-Delay” is exceeded.

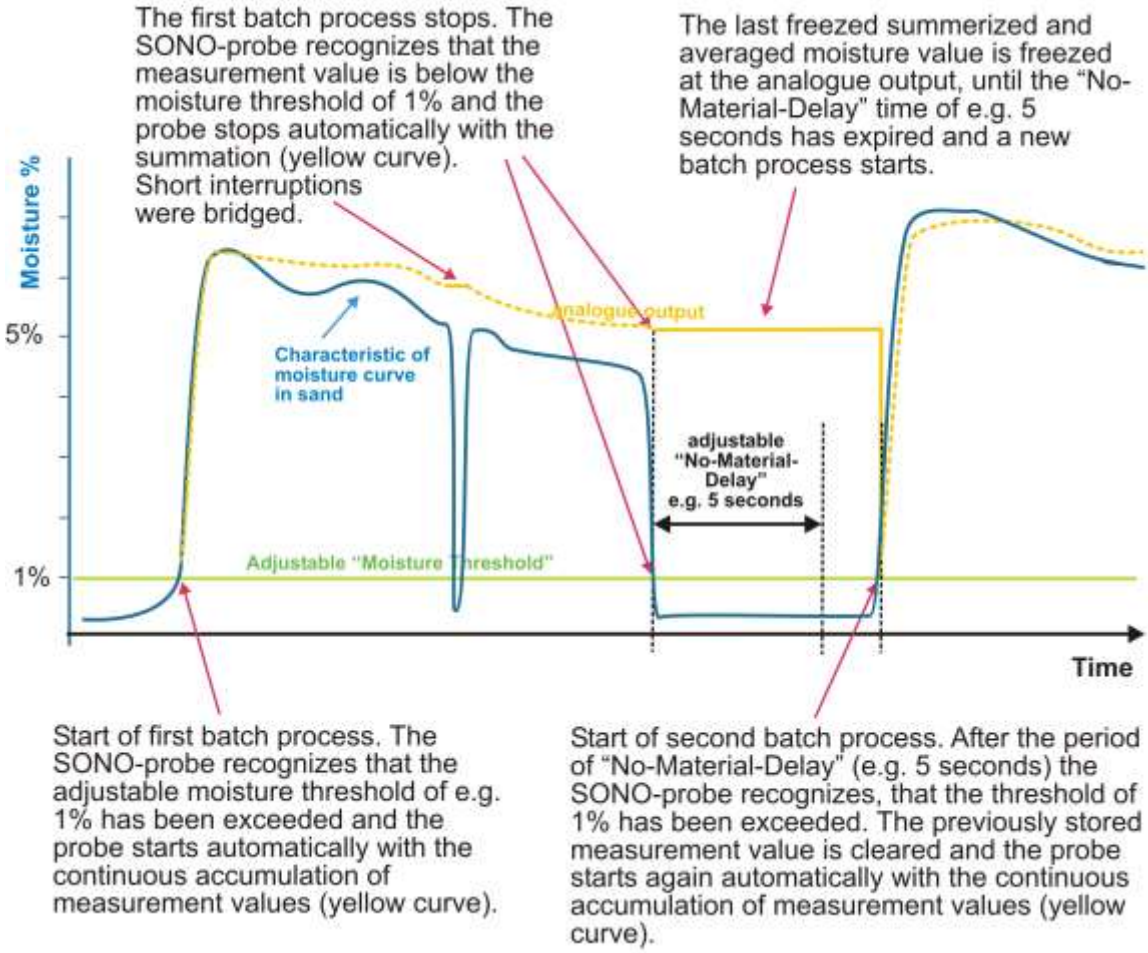

3.3.4. Overview of single modes for different applications

The following table gives an overview about possible parameter settings in different modes:

Application/ Installation and specific Parameters	**Above a conveyor belt**	**Inside a fluid bed dryer**	**Generally simple applications**	**greater non-homo-geneity in materials**	**in a screw conveyor with filtering options due to metal spiral**	**At the end of a screw conveyor without filtering options**
Operating Mode	CH	CK	CA	CF	CK	CF
Average-Time	2	5	10	30 for very long lasting process	10	10
Filter-Upper-Limit Offset	inactiv 100	inactiv 100	e.g. 20	e.g. 20	inactiv 100	e.g. 20
Filter-Lower-Limit Offset	inactiv 100	inactiv 100	e.g. 10	e.g. 5	inactiv 100	e.g. 5
Upper-Limit-Keep-Time	inactiv 10	inactiv 10	e.g. 10	e.g. 10	inactiv 10	e.g. 10
Lower-Limit-Keep-Time	inactiv 10	inactiv 10	e.g. 10	e.g. 10	inactiv 10	e.g. 10
Moisture Threshold	0.1	0.1	-	-	0.1	-
No-Material-Delay	10	10	-	-	inactiv	-
Boost	35	20	-	-	20	-
Offset	0.5	1	-	-	1	-
Weight	5	25	-	-	50	-
Invalid Measure Count	2	inactiv	-	-	inactiv	-

For very difficult applications, where it is not certain, which mode is the best, we recommend to select **mode CA** with averaging time = 1 second. With help of the software SONO-CONFIG a data record can be stored directly during process conditions. After forwarding this data set to IMKO, we would be pleased to be at your disposal for finding the best suitable working mode.

4. Calibration Curves

SONO-GS1 is supplied with a universal calibration curve for sand (Cal1: Universal Sand Mix). A maximum of 15 different calibration curves (CAL1 ... Cal15) are stored inside the SONO probe and can optionally be activated via the program **SONO-CONFIG**.

A preliminary test of an appropriate calibration curve (Cal1. .15) can be activated in the menu **"Calibration"** and in the window **"Material Property Calibration"** by selecting the desired calibration curve (Cal1...Cal15) and with using the button "**Set Active Calib**". The finally desired and possibly altered calibration curve (Cal1. .15) which is activated after switching on the probes power supply will be adjusted with the button "**Set Default Calib**".

Nonlinear calibrations are possible with polynomials up to 5th grade (coefficients m0...m5).

IMKO publish on its website more suitable calibration coefficients for different materials. These calibration coefficients can be entered and stored in the SONO probe by hand (Cal14 and Cal15) with the help of SONO-CONFIG.

The following charts (Cal.1 .. 15) show different selectable calibration curves which are stored inside the SONO probe.
Plotted is on the y-axis the gravimetric moisture (**MoistAve**) and on the x-axis depending on the calibration curve the associated radar time **tpAve** in picoseconds. With the software **SONO-CONFIG** the radar time **tpAve** is shown on the screen parallel to the moisture value **MoistAve** (see "Quick Guide for the Software SONO-CONFIG). In air, SONO-probes measure typically 60 picoseconds radar time.

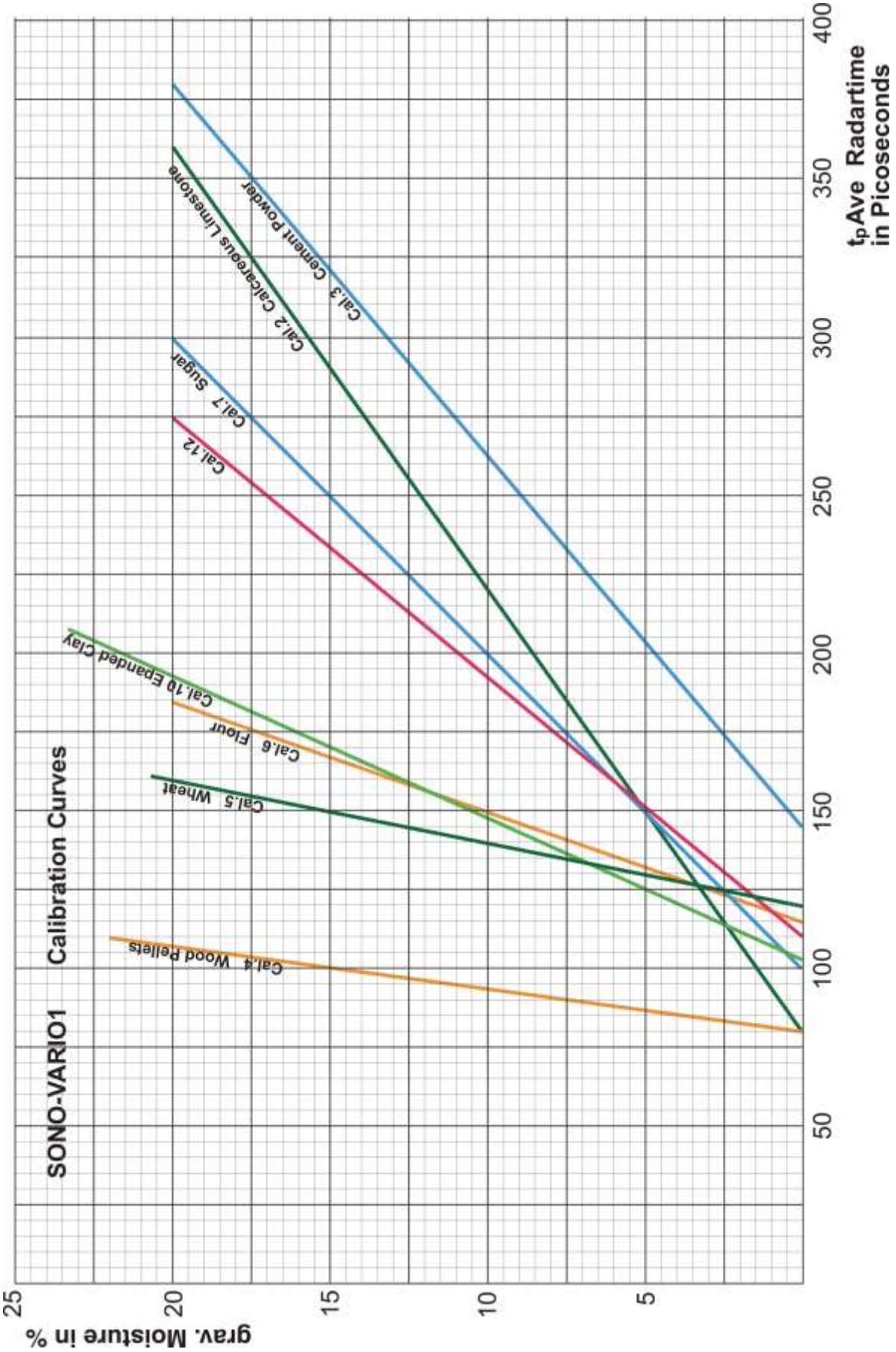
SONO-VARIO1 Calibration Curves
Cal.3 Cement Powder
Cal.2 Calcareous Limestone
Cal.7 Sugar
Cal.12
Cal.10 Expanded Clay
Cal.6 Flour
Cal.5 Wheat
Cal.4 Wood Pellets
grav. Moisture in %
25
20
15
10
5
50
100
150
200
250
300
350
400
tpAve Radartime in Picoseconds

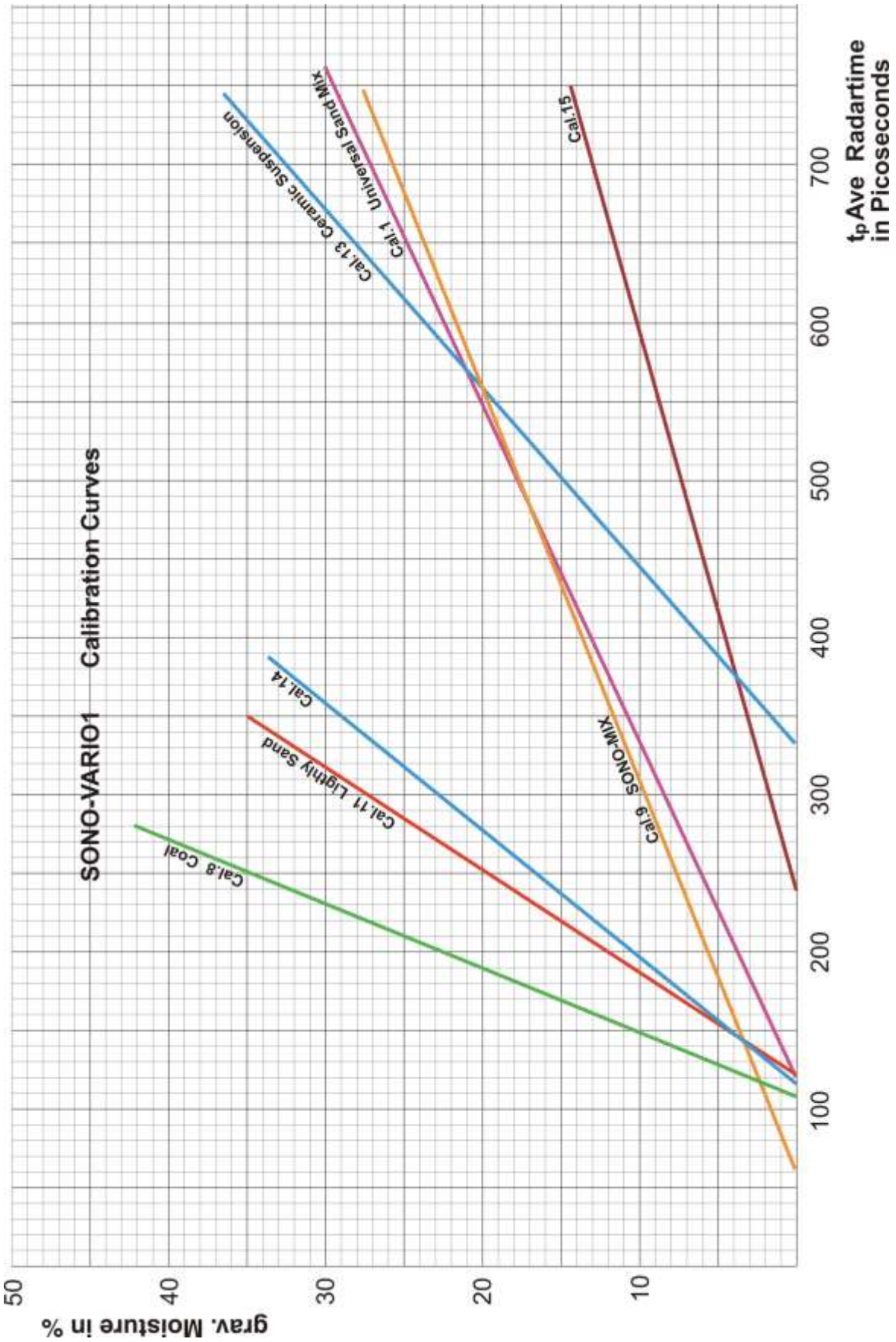
SONO-VARIO1 Calibration Curves
Cal.8 Coal
Cal.11 Lightly Sand
Cal.14
Cal.9 SONO-MIX
Cal.1 Universal Sand Mix
Cal.13 Ceramic Suspension
Cal.15
grav. Moisture in %
50
40
30
20
10
100
200
300
400
500
600
700
tpAve Radartime in Picoseconds

4.1. SONO-GS1 for Measuring Moisture in Grains

4.1.1. Adjustments for initial operation

The term “adjustment” refers, in this case, to the correct setting of the calibration curve and zero offset depending on grain type and installation place where an absolute moisture value with an accuracy of +-0,3% is important.

The SONO-GS1 can only be adjusted when installed in the plant as the location and the bulk density of the grain have a significant influence on moisture measurement. Adjustment must be carried out separately for every dried product. Moisture measurement is dependent on the following parameters:

- **Location (e.g. metallic objects within the field of measurement)**
- **Bulk density of the grain**
- **Type of grain (product)**

As soon as one of these parameters changes, another calibration curve or an adjustment must be chosen. If all possible grain types are adjusted, it is only necessary to select the right calibration curve when changing the grain type in the plant.

4.1.2. Selection of the calibration curve Cal1 to Cal15

Up to 15 different calibration curves (CAL1 ... Cal15) for grains are stored inside the SONO-GS1. They can be activated in two ways:

A: With the stand alone module **SONO-VIEW** the calibration curve can be selected and activated.

B: The calibration curve (Cal1. .15) can be activated with the module **SM-USB** which is connected via a PC. In the menu **"Calibration"** and in the window **“Material Property Calibration"** by selecting the desired calibration curve (Cal1...Cal15) and with using the button “**Set Active Calib**”. The finally desired and possibly altered calibration curve (Cal1. .15) which is activated after switching on the probes power supply will be adjusted with the button "**Set Default Calib**”.

4.1.3. Calibration curves with or without temperature compensation

Installation at the discharge hopper: For displaying correct moisture values it is to taken into account that a suitable calibration curve is to adjust, depending on grain type. A zero offset of SONO-GS1 could be also necessary due to installation place.
If the outfeed is continually and the SONO-GS1 is continually covered with grain, then the calibration curve has to be selected **“with TC”** (Temperature Compensation). However if the outfeed is batch by batch, then the calibration curve has to be selected **“without TC”,** because the temperature sensor at the rod tip of the GR probe measures most of the time the air temperature, not the grain temperature, which would lead to measurement failures

The following charts (Cal.1 .. Cal15) show different selectable calibration curves which are stored inside the SONO-GS1.
Plotted is on the y-axis the gravimetric moisture (**MoistAve**) and on the x-axis depending on the calibration curve the associated radar time **tpAve** in picoseconds. With the software **SONO-CONFIG** the radar time **tpAve** is shown on the screen parallel to the moisture value **MoistAve** (see "Quick Guide for the Software SONO-CONFIG).

4.2. Calibration Curves Cal1 to Cal15

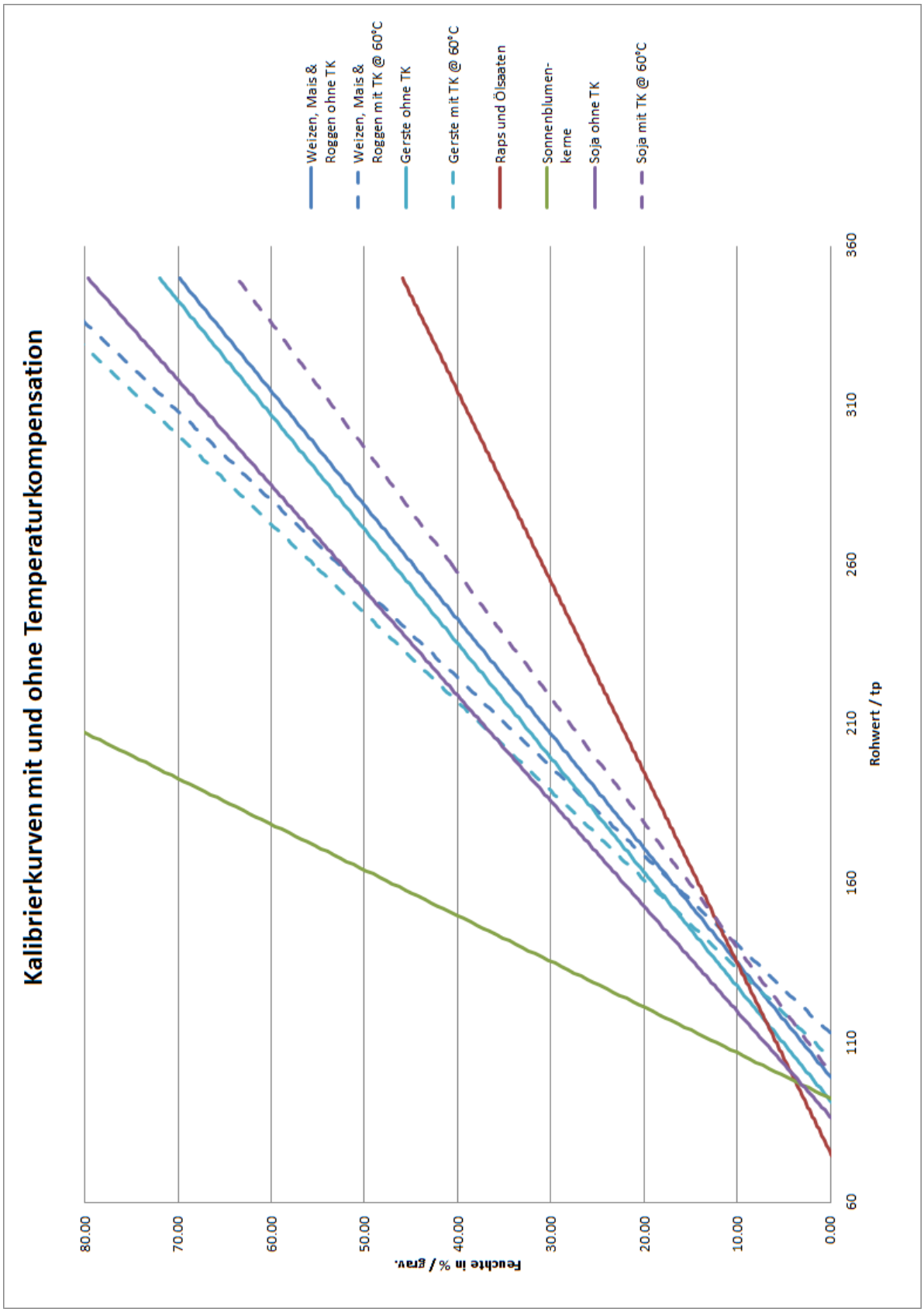

Calibration Curve	Recommended for grain type	Bulk density of grain type	Application
Cal1	Maize, without TC (TC = Temperature Compensation)	0,75	Installation at the discharge hopper. The outfeed is batch by batch and it is not secured, that the SONO-GS1 is continually covered with grain.
Cal2 (pre-setted after delivery)	Maize, with TC	0,75	**A:** An installation at the beginning of the heating zone is not allowed due to high temperature range. **B:** Installation at the discharge hopper. The outfeed is continually and the SONO-GS1 is continually covered with grain.
Cal3	Wheat without TC	0,75	Pre-installed like Cal1
Cal4	Wheat with TC	0,75	Pre-installed like Cal2
Cal5	Rye without TC	0,72	Pre-installed like Cal1
Cal6	Rye with TC	0,72	Pre-installed like Cal2
Cal7	Barley without TC	0,63	Special calibration curve
Cal8	Barley with TC	0,63	Special calibration curve
Cal9	Rape and oilseeds without TC	0.65 ?	No temperature compensation necessary!
Cal10	Sunflower seeds without TC	0,30	No temperature compensation necessary!
Cal11	Soya without TC	0,65	Special calibration curve
Cal12	Soya with TC	0,65	Special calibration curve
Cal13			
Cal14			
Cal15	1/10 tp		Radar time and reference calibration for test

4.2.1. Selection and application of the reference method

In order to adjust the SONO-GS1 for precise absolute measurements at the discharge, an off-line measurement method must be available to serve as a reference. It must provide a high degree of absolute precision and function with large sample volumes

Most commercially available grain-moisture measuring systems leave a great deal to be desired regarding both of these aspects!

The SONO-GS1 measures the average value continuously over a volume of 1-2 litres. In moving grain, the measurement volume acquired in the averaging time increases many times over. It therefore requires a lot of time and effort to check this very representative value with a reference instrument that shows a sample quantity in the millilitre range. There are also factors that can affect measurement, such as temperature and conductivity, that can be ignored when using SONO-GS1 due to the TDR radar method of measurement.

Thus, the most suitable method for determining the exact moisture of the grain is to use a drying oven. Here, too, the sample volume is of decisive importance and should be at 0.5 litres.

When extracting the sample and taking reference measurements, the following must be observed:

- The samples for the reference measurements should be extracted from as close as possible to the probe. The distribution of moisture in the grain dryer can vary greatly.
- When using a calibrated instrument with small sample volumes, several samples must be extracted and their arithmetical average calculated.
- Please note that calibrated instruments can also produce incorrect measurements that can lie between 2% in the lower and even 5% in the upper moisture range.

After the dryer or the silo has been filled, the SONO-GS1 moisture value must show a valid reading.

4.2.2. Recording measurement data in trial operation

The selection of the calibration curve can only be adjusted in real operation or in realistic trial operation. The following description is based on the implementation of the SONO-GS1 at the discharge, in the delivery or in the storage area.

As a general rule, only the moisture range close to the reference input is of significance for trial operation, i.e. when determining the switch position for maize, checking should be done at about 15%. It is more important that the SONO-GS1 is exactly correct in the lower area of measurement. It is of less importance whether SONO-GS1 measures 26% instead of 28% in the upper range! When extracting a sample or checking the lower reference input (e.g. 15%), a single sample is of course insufficient. A single sample, possibly even extracted from quite a different point than in the direct vicinity of the probe, is not at all representative, i.e. several samples must be taken directly at the probe and averaged!

At the start of trial operation, the suitable calibration curve can be set.

When all the preparations for extracting samples and measuring them have been made, the grain dryer can be started up. Now, a sample of grain must be taken continuously, ideally every 15 minutes. The SONO-GS1 reading **and the selected calibration curve** are to be noted simultaneously with every extracted sample. This is compared with the appropriate offline-determined reference value, which is also to be noted. As soon as the moisture is near the target moisture, the calibration curve should be set to the best possible value, which is the nearest to the reference value.

In the following you will find a ready-to-use form for entering the measurements.

- Where **continuous-flow dryers** are concerned, at least 10 to 20 measurements should be available in the range between the minimum and maximum permissible moisture content after drying. The measurements from the still very damp discharged grain during the charge phase should be noted but not used for the purposes of adjustment.
- For **rotary dryers**, only the measurements take towards the end of the drying process are of relevance to adjustment. Here, too, at least 10 measurements are to have been documented. Density and moisture distribution effects in the grain can cause too low measurements during the first one to two hours. These values should not be used for the adjustment.

4.2.3. Setting the calibration curve (adjustment)

The appropriate setting of the calibration curve should be determined on the adjustment protocol. Only the measurements near the target moisture should be taken into account.

4.2.4. An example for wheat

Note: SONO-GS1 is pre-installed to calibration curve … for wheat.

A continuous-flow dryer is to be set for wheat. A SONO-GS1 has been installed whose probe is located in the direct vicinity of the discharge point. To start with, the calibration curve is set to Cal…. for wheat. The dryer is started up and measurement recording commences. It is not until the moisture at the discharge point falls below 18% that the measurements become of real interest and can be used for the adjustment process. Analysis can start as soon as about 10 to 20 measurements are available in the range from 12% to 18%.

Reference measurement	TRIME-GW, Level 1	TRIME-GW deviation
17.9%	24.6%	1
17.3%	17.6%	8
17.8%	17.3%	8
17.1%	16.8%	8
16.8%	16.2%	8
16.5%	15.8%	8
15.8%	16.0%	7
15.1%	15.6%	7
14.5%	14.7%	7
13.9%	14.0%	7
13.3%	13.5%	7

4.3. Creating a linear Calibration Curve for a specific Material

The calibration curves Cal1 to Cal15 can be easily created or adapted for specific materials with the help of SONO-CONFIG. Therefore, two measurement points need to be identified with the probe. Point P1 at dried material and point P2 at moist material where the points P1 and P2 should be far enough apart to get a best possible calibration curve. The moisture content of the material at point P1 and P2 can be determined with laboratory measurement methods (oven drying). It is to consider that sufficient material is measured to get a representative value.

Under the menu **"Calibration**" and the window "**Material Property Calibration**" the calibration curves CAL1 to Cal15 which are stored in the SONO probe are loaded and displayed on the screen (takes max. 1 minute). With the mouse pointer individual calibration curves can be tested with the SONO-probe by activating the button "**Set Active Calib**". The measurement of the moisture value (**MoistAve)** with the associated radar time **tpAve** at point P1 and P2 is started using the program SONO-CONFIG in the sub menu "**Test**" and "**Test in Mode CF**" (see "Quick Guide for the Software SONO- CONFIG").

Step 1: The radar pulse time **tpAve** of the probe is measured with dried material. Ideally, this takes place during operation of a mixer/dryer in order to take into account possible density fluctuations of the material. It is recommended to detect multiple measurement values for finding a best average value for **tpAve**. The result is the first calibration point P1 (e.g. 70/0). I.e. 70ps (picoseconds) of the radar pulse time **tpAve** corresponds to 0% moisture content of the material. But it would be also possible to use a higher point P1´ (e.g. 190/7) where a **tpAve** of 190ps corresponds to a moisture content of 7%. The gravimetric moisture content of the material, e.g. 7% has to be determined with laboratory

measurement methods (oven drying).

Step 2: The radar pulse time **tpAve** of the probe is measured with moist material. Ideally, this also takes place during operation of a mixer/dryer. Again, it is recommended to detect multiple measurement values of **tpAve** for finding a best average value. The result is the second calibration point P2 with X2/Y2 (e.g. 500/25). I.e. **tpAve** of 500ps corresponds to 25% moisture content. The gravimetric moisture content of the material, e.g. 25% has to be determined with laboratory measurement methods (oven drying).

Step 3: With the two calibration points P1 and P2, the calibration coefficients m0 and m1 can be determined for the specific material (see next page).

Step 4: The coefficients m1 = 0.0581 and m0 = -4.05 (see next page) for the calibration curve Cal14 can be entered directly by hand and are stored in the probe by pressing the button "**Set**". The name of the calibration curve can also be entered by hand. The selected calibration curve (e.g. Cal14) which is activated after switching on the probes power supply will be adjusted with the button "**Set Default Calib**".

Attention: Use "dot" as separator (0.0581), not comma !

4.3.1. Nonlinear calibration curves

SONO probes can also work with non-linear calibration curves with polynomials up to 5th grade. Therefore it is necessary to calibrate with 4…8 different calibration points. To calculate nonlinear coefficients for polynomials up to 5th grade, the software tool TRIME-WinCal from IMKO can be used (on request). It is also possible to use any mathematical program like MATLAB for finding a best possible nonlinear calibration curve with suitable coefficient parameters m0 to m5 which can be entered into the probe with help of SONO-CONFIG.

The following diagram shows a sample calculation for a linear calibration curve with the coefficients m0 and m1 for a specific material.

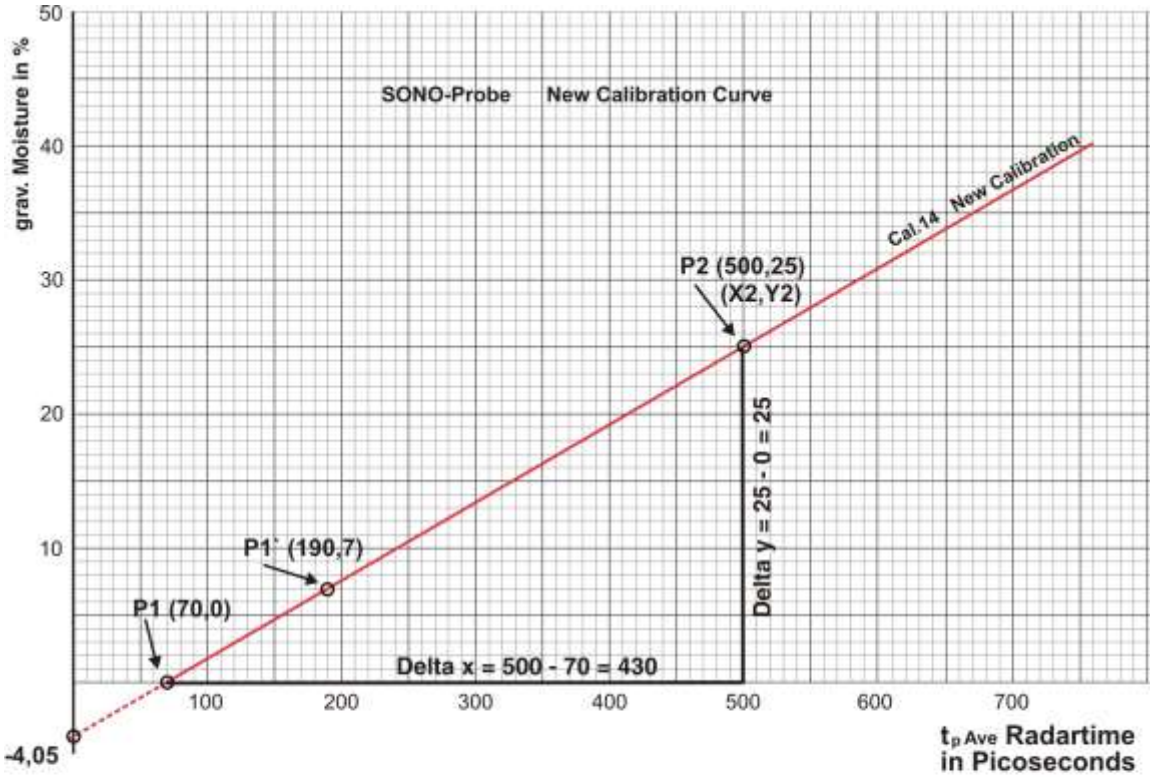

The coefficient m_1 is calculated from the slope of the curve Cal14:

$$\text{Coefficient } m_1 = \frac{\text{Delta y}}{\text{Delta x}} = \frac{25 - 0}{500 - 70} = 0{,}0581$$

The coefficient m_0 is the offset on the y-axis at x = 0:

$$\text{Coefficient } m_0 = Y2 - (m_1 \cdot X2) = 25 - (0{,}0581 \cdot 500) = -4{,}05$$

5. Connectivity to SONO Probes

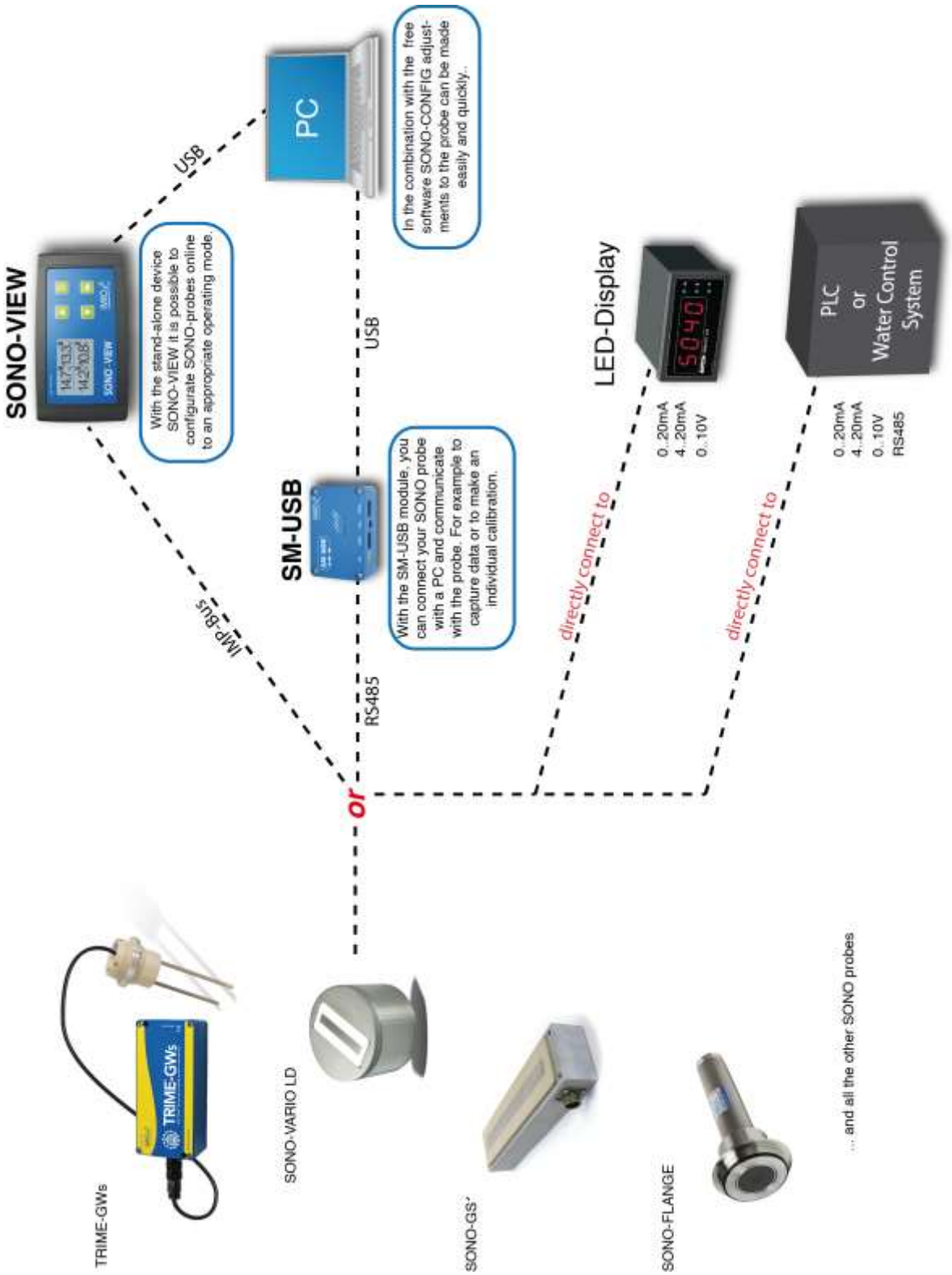

5.1.1. Connection Plug and Plug Pinning

SONO-GS1 is supplied with a 10-pole MIL flange plug.

.

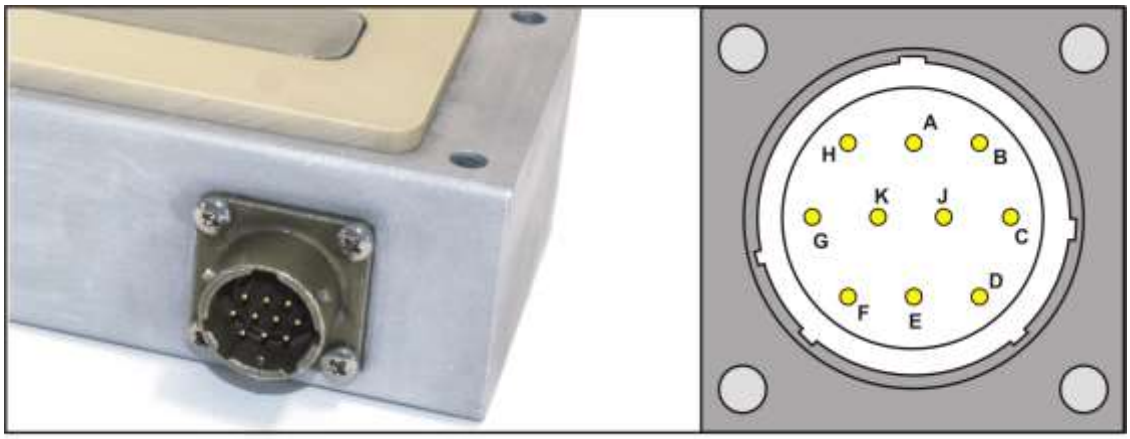

Assignment of the 10-pole MIL Plug and sensor cable connections:

Plug-PIN	Sensor Connections	Lead Colour	Lead Colour
A	+7V….24V Power Supply	red	red
B	0V Power Supply	Blue	Blue
D	1. Analogue Positive (+) Moisture	Green	Green
E	1. Analogue Return Line (-) Moisture	yellow	yellow
F	RS485 A (has to be activated)	white	white
G	RS485 B (has to be activated)	brown	brown
C	(rt) IMP-Bus	grey/pink	grey/pink
J	(com) IMP-Bus	blue/red	blue/red
K	2. Analogue Positive (+)	Pink	Pink
E	2. Analogue Return Line (-)	Grey	Grey
H	Screen (is grounded at the sensor. The plant must be properly grounded!)	transparent	transparent

5.1.2. Analogue Output 0..10V with a Shunt-Resistor

There are PLC´s which have no current inputs 0..20mA, but voltage inputs 0..10V. With the help of a shunt resistor with 500 ohm (in the delivery included) it is possible to generate a 0..10V signal from the current signal 0..20mA. The 500 ohm shunt resistor should be placed at the end of the line resp. at the input of the PLC. Following drawing shows the circuit principle.

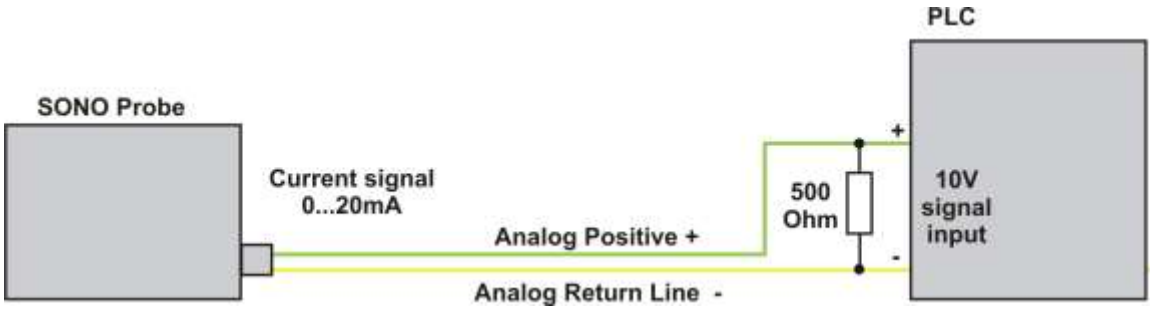

5.1.3. Connection diagram with SONO-VIEW

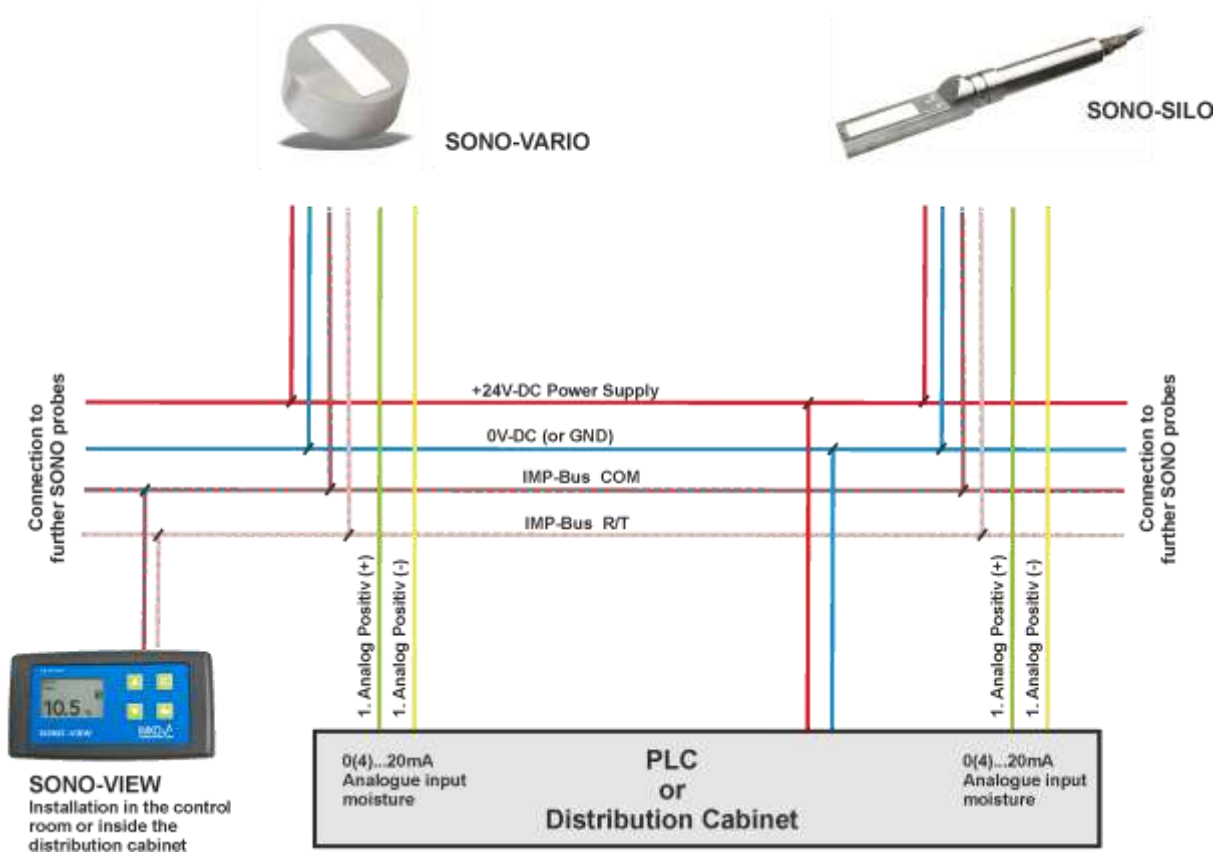

5.2. Connection of the Probe to the SM-USB Module from IMKO

The SM-USB provides the ability to connect a SONO probe either to the standard RS485 interface or to the IMP-Bus from IMKO. **In fact that the IMP-Bus is more robust and enables the download of a new firmware to the SONO probe, the SONO probes are presetted ex-factory to the IMP-Bus. So it is recommended to use the IMP-Bus for a serial communication**. Both connector ports are shown in the drawing below.
The SM-USB is signalling the status of power supply and the transmission signals with 4 LED´s. When using a dual-USB connector on the PC, it is possible to use the power supply for the SONO probe directly from the USB port of the PC without the use of the external AC adapter.

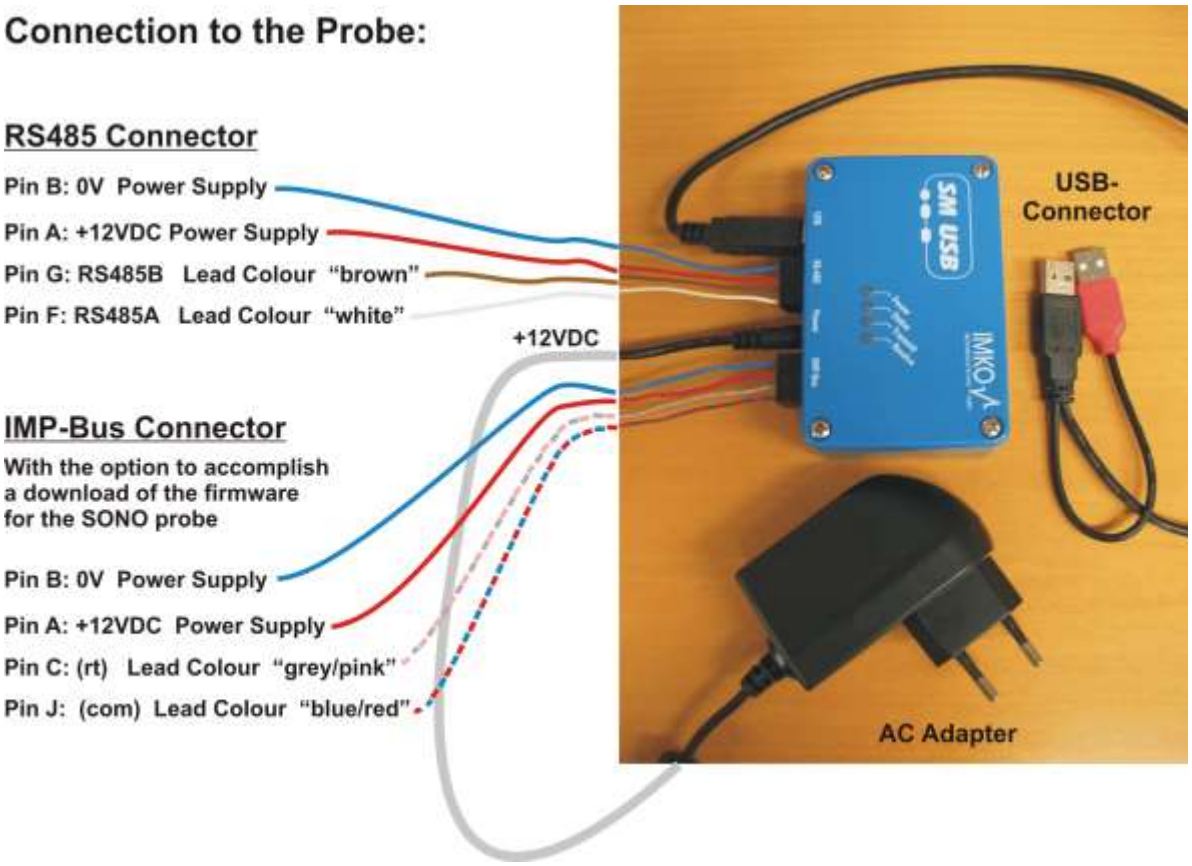

How to start with the USB-Module SM-USB from IMKO

- Install USB-Driver from USB-Stick.
- Connect the SM-USB to the USB-Port of the PC and the installation will be accomplished automatically.
- Install Software **SONOConfig-SetUp.msi** from USB-Stick.
- Connection of the SONO probe to the SM-USB via serial interface and power supply.
- Check the setting of the COM-Ports in the Device-Manager und setup the specific COM-Port with the Baudrate of 9600 Baud in SONO-CONFIG with the button "**Bus**" and "**Configuration**" (COM1-COM15 is possible).
- Start "**Scan probes**" in SONOConfig.
- The SONO probe logs in the window „**Probe List**" after max. 30 seconds with its serial number.

Note 1:

In the Device-Manager passes it as follows:

Control Panel → System → Hardware → Device-Manager

Under the entry “Ports (COM & LPT) now the item “USB Serial Port (COMx)” is found.

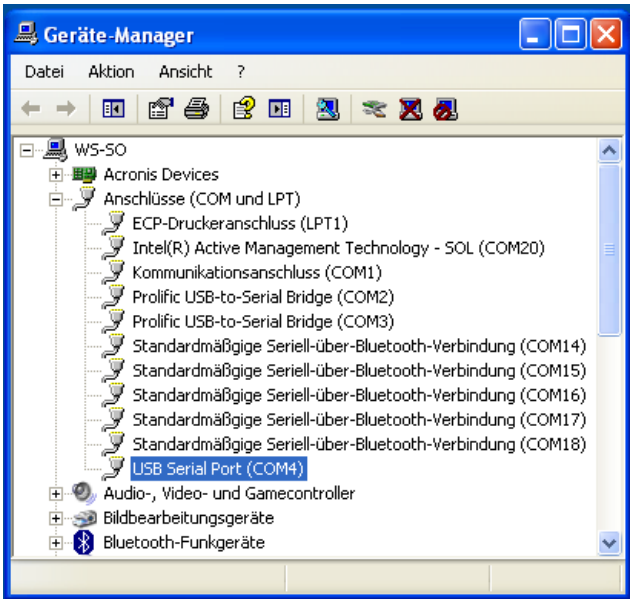

COMx set must be between COM1….COM9 and it should be ensured that there is no double occupancy of the interfaces.

If it comes to conflicts among the serial port or the USB-SM has been found in a higher COM-port, the COM port number can be adjusted manually:
By double clicking on "USB Serial Port" you can go into the properties menu, where you see "connection settings" – with "Advanced" button, the COM port number can be switched to a free number.

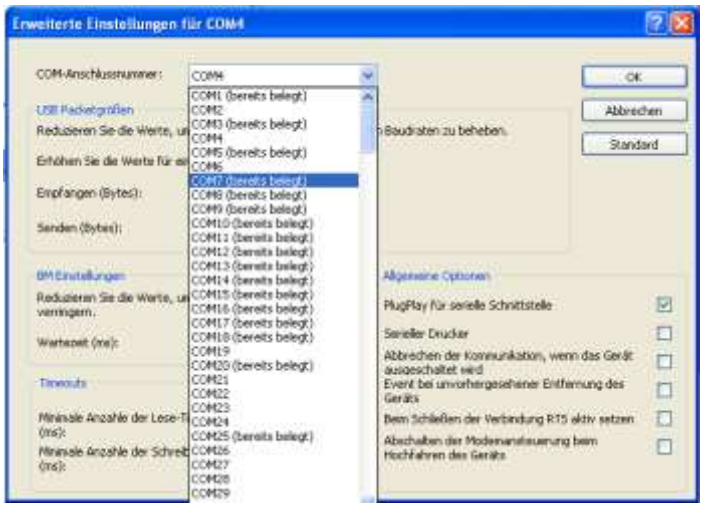

After changing the COMx port settings, SONO-CONFIG must be restarted.

6. Quick Guide for the Commissioning Software SONO-CONFIG

With SONO-CONFIG it is possible to make process-related adjustments of individual parameters of the SONO probe. Furthermore the measurement values of the SONO probe can be read from the probe via the serial interface and displayed on the screen.

In the menu **"Bus**" and the window "**Configuration**" the PC can be configured to an available COMx-port with the Baudrate of 9600 Baud.

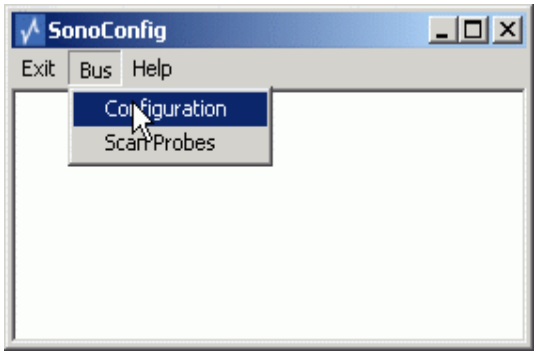

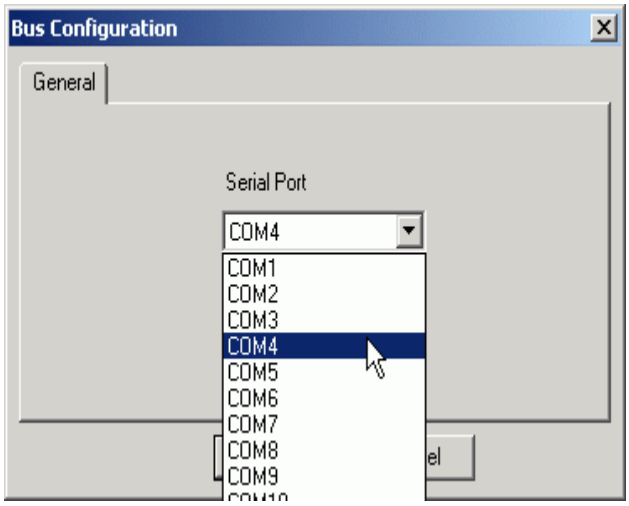

6.1.1. Scan of connected SONO probes on the serial interface

In the menu **"Bus**" and the window "**Scan Probes**" the serial bus can be scanned for attached SONO probes (takes max. 30 seconds).

SONO-CONFIG reports one or more connected and founded SONO probes with its serial number in the window "**Probe List**". One SONO probe can be selected by klicking.

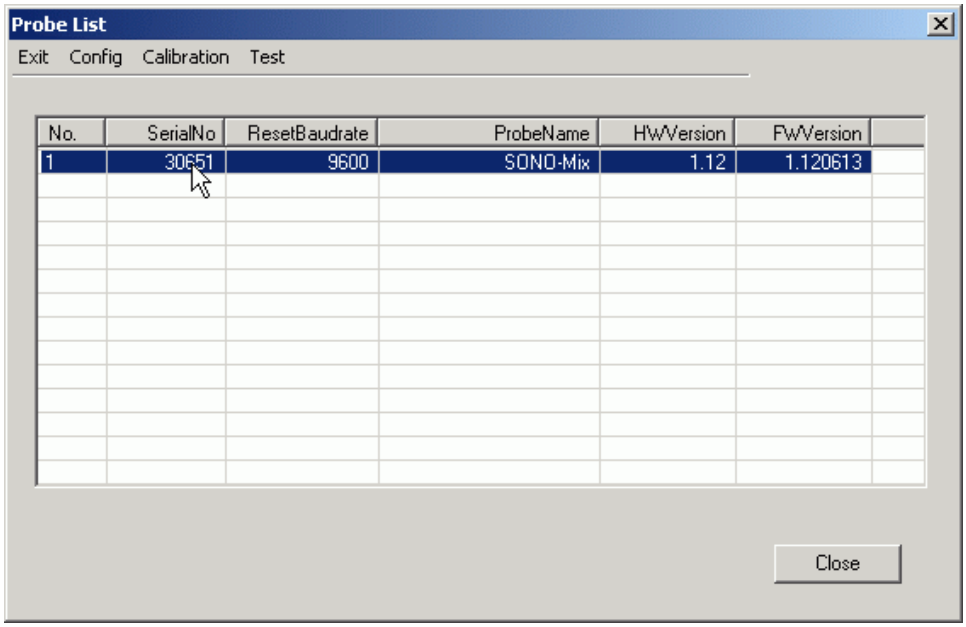

6.1.2. Configuration of Measure Mode and serial SONO-interface

In "**Probe List**" with "**Config**" and "**Measure Mode & Parameters**" the SONO probe can be adjusted to the desired measure mode CA, CF, CS, CK, CC or CH (see Chapter "Configuration Measure Mode"). Furthermore the serial interface inside the SONO probe can be selected to IMP-Bus, RS485 or both interfaces. Due to very robust behavior it is recommended to select the IMP-Bus.

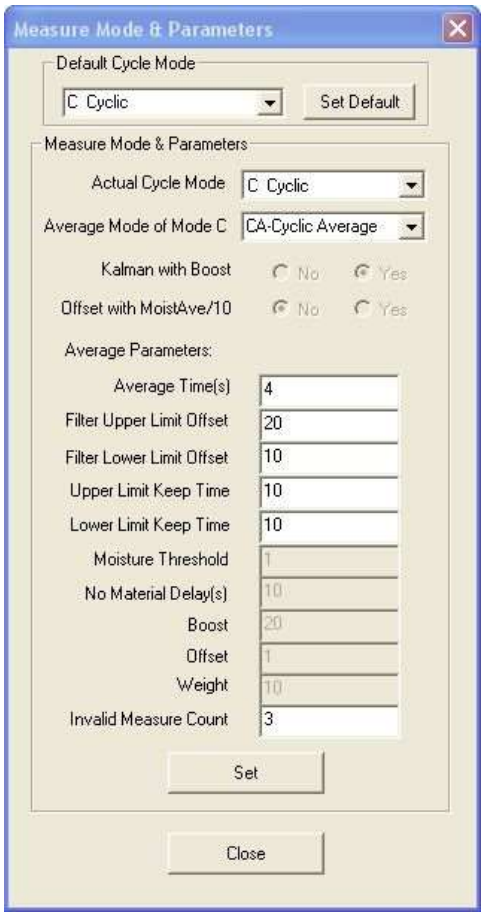

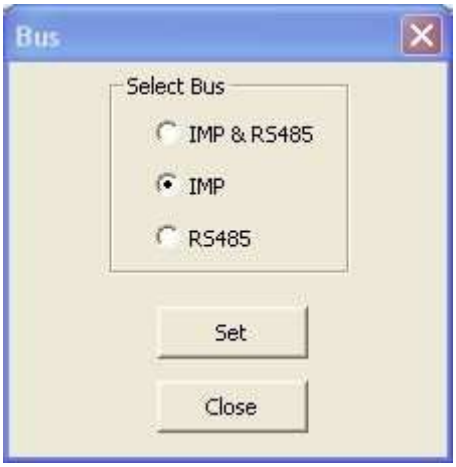

6.1.3. Analogue outputs of the SONO probe

In the menu "**Config**" and the window "**Analog Output**" the analogue outputs of the SONO probe can be configured (see Chapter "Analogue outputs..").

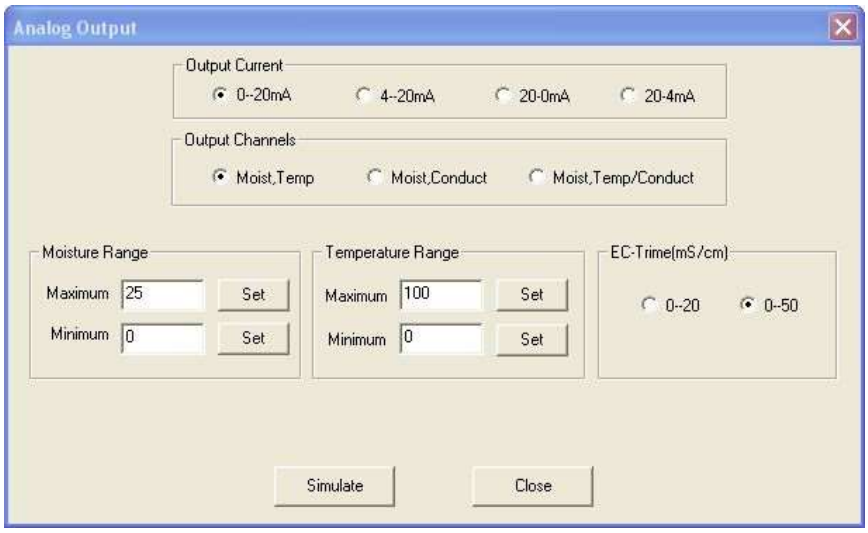

6.1.4. Selection of the individual Calibration Curves

In the menu **"Calibration**" and the window "**Material Property Calibration**" the calibration curves CAL1 to Cal15 which are stored in the SONO probe are loaded and displayed on the screen (takes max. 1 minute). With the mouse pointer individual calibration curves can be activated and tested with the SONO-probe by activating the button "**Set Active Calib**". Furthermore, the individual calibration curves CAL1 to Cal15 can be adapted or modified with the calibration coefficients (see Chapter “Creating a linear calibration curve”).

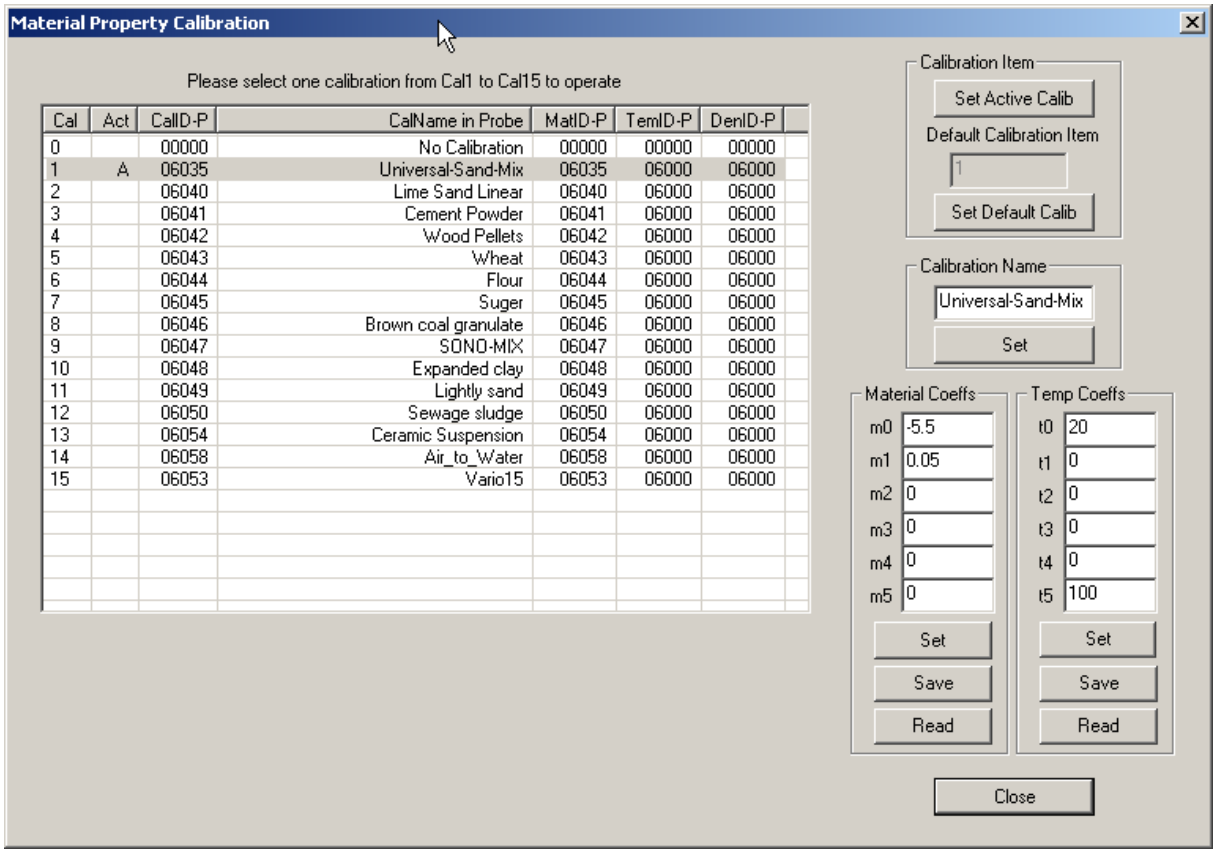

Cal	Act	CalID-P	CalName in Probe	MatID-P	TemID-P	DenID-P
0		00000	No Calibration	00000	00000	00000
1	A	06035	Universal-Sand-Mix	06035	06000	06000
2		06040	Lime Sand Linear	06040	06000	06000
3		06041	Cement Powder	06041	06000	06000
4		06042	Wood Pellets	06042	06000	06000
5		06043	Wheat	06043	06000	06000
6		06044	Flour	06044	06000	06000
7		06045	Suger	06045	06000	06000
8		06046	Brown coal granulate	06046	06000	06000
9		06047	SONO-MIX	06047	06000	06000
10		06048	Expanded clay	06048	06000	06000
11		06049	Lightly sand	06049	06000	06000
12		06050	Sewage sludge	06050	06000	06000
13		06054	Ceramic Suspension	06054	06000	06000
14		06058	Air_to_Water	06058	06000	06000
15		06053	Vario15	06053	06000	06000

The desired and possibly altered calibration curve (Cal1. .15) which is activated after switching on the probes power supply can be adjusted with the button "**Set Default Calib**”.

The calibration name can be entered in the window “Calibration Name”.

The coefficients m0 to m1 (for linear curves) and m0 to m5 (for non-linear curves) can be entered and adjusted directly by hand with the buttons “**Set**” and “**Save**”.

Possible are non-linear calibration curves with polynomials up to fifth order (m0-m5).

Attention: Use “dot” as separator for m0 to m5 not comma !

6.1.5. “Test” run in the respective Measurement Mode

In the menu "**Test**" and the window "**Test in Mode CA or CF**" the measured moisture values **“MoistAve”** (Average) of the SONO probe are displayed on the screen and can be parallel saved in a file. In the menu "**Test**" and the window "**Test in Mode CS**" the measured single measurement values “**Moist**” (5 values per second) of the SONO probe are displayed on the screen and parallel stored in a file. In „**Test in Mode A“** single measurement values (without average) are displayed on the screen and can also be stored in a file.

Attention: for a test run in mode CA, CF, CS or A it must be ensured that the SONO probe was also set to this mode (Measure Mode CA, CF, CS, A). If this is not assured, the probe returns zero values.

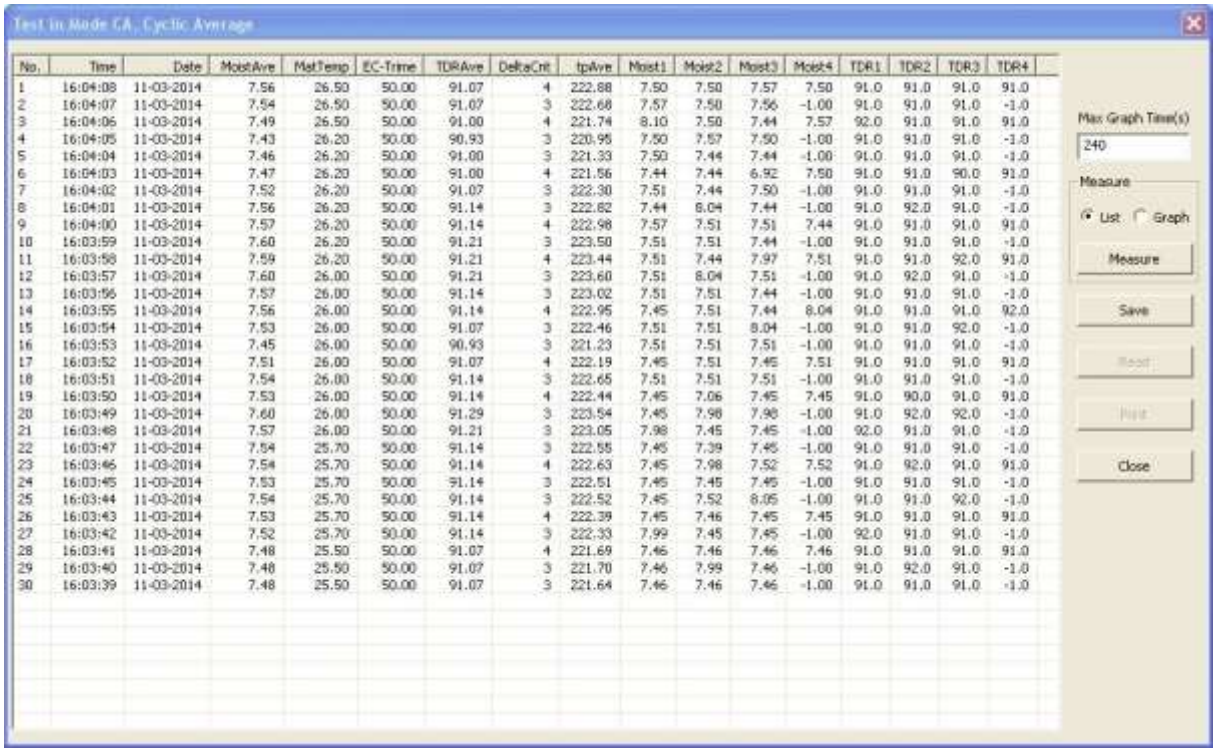

No.	Time	Date	MoistAve	MatTemp	EC-Trime	TDRAve	DeltaCnt	tpAve	Moist1	Moist2	Moist3	Moist4	TDR1	TDR2	TDR3	TDR4
1	16:04:08	11-03-2014	7.56	26.50	50.00	91.07	4	222.88	7.50	7.50	7.57	7.50	91.0	91.0	91.0	91.0
2	16:04:07	11-03-2014	7.54	26.50	50.00	91.07	3	222.68	7.57	7.50	7.56	-1.00	91.0	91.0	91.0	-1.0
3	16:04:06	11-03-2014	7.49	26.50	50.00	91.00	4	221.74	8.10	7.50	7.44	7.57	92.0	91.0	91.0	91.0
4	16:04:05	11-03-2014	7.43	26.20	50.00	90.93	3	220.95	7.50	7.57	7.50	-1.00	91.0	91.0	91.0	-1.0
5	16:04:04	11-03-2014	7.46	26.20	50.00	91.00	3	221.33	7.50	7.44	7.44	-1.00	91.0	91.0	91.0	-1.0
6	16:04:03	11-03-2014	7.47	26.20	50.00	91.00	4	221.56	7.44	7.44	6.92	7.50	91.0	91.0	90.0	91.0
7	16:04:02	11-03-2014	7.52	26.20	50.00	91.07	3	222.30	7.51	7.44	7.50	-1.00	91.0	91.0	91.0	-1.0
8	16:04:01	11-03-2014	7.56	26.20	50.00	91.14	3	222.82	7.44	8.04	7.44	-1.00	91.0	92.0	91.0	-1.0
9	16:04:00	11-03-2014	7.57	26.20	50.00	91.14	4	222.98	7.57	7.51	7.51	7.44	91.0	91.0	91.0	91.0
10	16:03:59	11-03-2014	7.60	26.20	50.00	91.21	3	223.50	7.51	7.51	7.44	-1.00	91.0	91.0	91.0	-1.0
11	16:03:58	11-03-2014	7.59	26.20	50.00	91.21	4	223.44	7.51	7.44	7.97	7.51	91.0	91.0	92.0	91.0
12	16:03:57	11-03-2014	7.60	26.00	50.00	91.21	3	223.60	7.51	8.04	7.51	-1.00	91.0	92.0	91.0	-1.0
13	16:03:56	11-03-2014	7.57	26.00	50.00	91.14	3	223.02	7.51	7.51	7.44	-1.00	91.0	91.0	91.0	-1.0
14	16:03:55	11-03-2014	7.56	26.00	50.00	91.14	4	222.95	7.45	7.51	7.44	8.04	91.0	91.0	91.0	92.0
15	16:03:54	11-03-2014	7.53	26.00	50.00	91.07	3	222.46	7.51	7.51	8.04	-1.00	91.0	91.0	92.0	-1.0
16	16:03:53	11-03-2014	7.45	26.00	50.00	90.93	3	221.23	7.51	7.51	7.51	-1.00	91.0	91.0	91.0	-1.0
17	16:03:52	11-03-2014	7.51	26.00	50.00	91.07	4	222.19	7.45	7.51	7.45	7.51	91.0	91.0	91.0	91.0
18	16:03:51	11-03-2014	7.54	26.00	50.00	91.14	3	222.65	7.51	7.51	7.51	-1.00	91.0	91.0	91.0	-1.0
19	16:03:50	11-03-2014	7.53	26.00	50.00	91.14	4	222.44	7.45	7.06	7.45	7.45	91.0	90.0	91.0	91.0
20	16:03:49	11-03-2014	7.60	26.00	50.00	91.29	3	223.54	7.45	7.98	7.98	-1.00	91.0	92.0	92.0	-1.0
21	16:03:48	11-03-2014	7.57	26.00	50.00	91.21	3	223.05	7.98	7.45	7.45	-1.00	92.0	91.0	91.0	-1.0
22	16:03:47	11-03-2014	7.54	25.70	50.00	91.14	3	222.55	7.45	7.39	7.45	-1.00	91.0	91.0	91.0	-1.0
23	16:03:46	11-03-2014	7.54	25.70	50.00	91.14	4	222.63	7.45	7.98	7.52	7.52	91.0	92.0	91.0	91.0
24	16:03:45	11-03-2014	7.53	25.70	50.00	91.14	3	222.51	7.45	7.45	7.45	-1.00	91.0	91.0	91.0	-1.0
25	16:03:44	11-03-2014	7.54	25.70	50.00	91.14	3	222.52	7.45	7.52	8.05	-1.00	91.0	91.0	92.0	-1.0
26	16:03:43	11-03-2014	7.53	25.70	50.00	91.14	4	222.39	7.45	7.46	7.45	7.45	91.0	91.0	91.0	91.0
27	16:03:42	11-03-2014	7.52	25.70	50.00	91.14	3	222.33	7.99	7.45	7.45	-1.00	92.0	91.0	91.0	-1.0
28	16:03:41	11-03-2014	7.48	25.50	50.00	91.07	4	221.69	7.46	7.46	7.46	7.46	91.0	91.0	91.0	91.0
29	16:03:40	11-03-2014	7.48	25.50	50.00	91.07	3	221.70	7.46	7.99	7.46	-1.00	91.0	92.0	91.0	-1.0
30	16:03:39	11-03-2014	7.48	25.50	50.00	91.07	3	221.64	7.46	7.46	7.46	-1.00	91.0	91.0	91.0	-1.0

Following measurement values are displayed on the screen:

MoistAve	Moisture Value in % (Average)
MatTemp	Temperature
EC-TRIME	Radar-based-Conductivity EC-TRIME in dS/m (or mS/cm)
TDRAve	TDR-Signal-Level for special applications.
DeltaCount	Number of single measurements which are used for the averaging.
tpAve	Radar time (average) which corresponds to the respective moisture value.

By clicking „**Save**“ the recorded data is saved in a text file in the following path:
\SONO-CONFIG.exe-Pfad\MD\Dateiname

The name of the text file **Statis+SN+yyyymmddHHMMSS.sts** is assigned automatically with the serial number of the probe (SN) and date and time. The data in the text file can be evaluated with Windows-EXCEL.

6.1.6. “Measure” run in Datalogger-Operation

In the menu **"Measure"** it is possible to aquire and store measurement data from several SONO probes with variable and longer cycle rates in a datalogger-operation, e.g. to store measurement data during a long-term drying cycle.

6.1.7. Basic Balancing in Air and Water

SONO probe heads are identical and manufactured precisely. After an exchange of a probe head it is nevertheless advisable to verify the calibration and to check the basic calibration and if necessary to correct it with a “Basic Balancing”.
With a “Basic Balancing” two reference calibration measurements are to be carried out with known set-points ("RefValues"). For the reference media, different calibration materials are used, dependent on the SONO probe type. For SONO probes with a ceramic measurement window, air and water (tap water) is used. For other SONO probes like SONO-GS1 glass beads are used for basic calibrations (on request).

Attention: Before performing a “Basic Balancing” it must be ensured that the SONO probe was set to “Measure Mode” A. If this is not assured, the probe returns zero values. After a “Basic Balancing” the SONO probe has to be set to “Measure Mode C” again, because otherwise the probe would not measure continuously!

In the menu **"Calibration**" and the window "**Basic Balancing**" the two set-point values of the radar time **tp** are displayed with 60ps and 1000ps.

1. Reference set-point A: **tp**=60ps in air (the surface of the probe head must be dry!!)
   The first set-point can be activated with the mouse pointer by clicking to No.1. By activating the button "**Do Measurement**" the SONO probe determines the first reference set-point in air. In the column „MeasValues“ the measured raw value of the radar time **t** is displayed (e.g. 1532.05 picoseconds).
2. Reference set-point B: **tp**=1000ps in water. The SONO probe head has to be covered with water in a height of about 50mm. The second set-point can be activated with the mouse pointer by clicking to No.2. By activating the button "**Do Measurement**" the SONO probe determines the second reference set-point in water. In the column „MeasValues“ the measured raw value of the radar time **t** is displayed.
3. By activating the button „**Calculate Coeffs**“ and „**Coeffs → Probe**“ the alignment data is calculated automatically and is stored in the SONO probe non-volatile. With a “Test run” (in Mode A) the radar time **tp** of the SONO probe should be now 60ps in air and 1000ps in water.

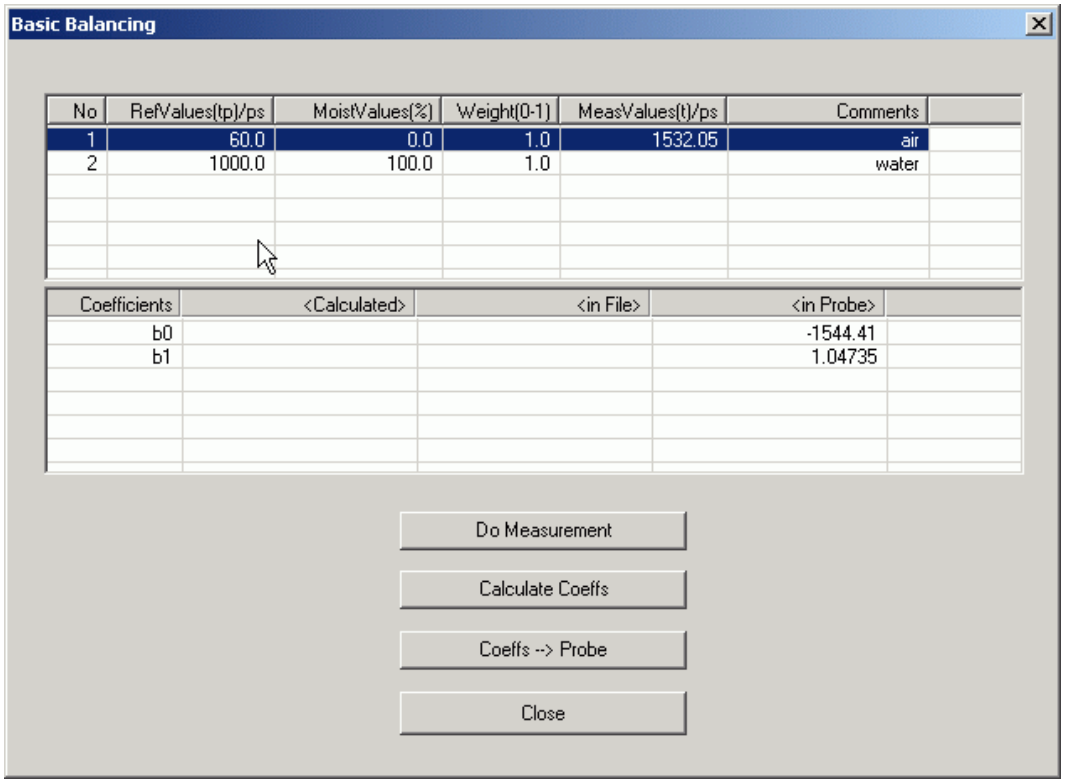

7. Technical Data SONO-GS1

SENSOR DESIGN

Probe casing: Aluminium

SONO-GS1: The surface consists of highly abrasion-resistant PEEK plastic.

MOUNTING
Sensor Dimensions:
SONO-GS1: 280x70x40mm

MEASUREMENT RANGE MOISTURE

The sensor measures from 0% up to the point of material saturation.

MEASUREMENT RANGE CONDUCTIVITY

The sensor, as a material-specific characteristic value, delivers the radar-based conductance (RbC – **R**adar-**b**ased-**C**onductance) in a range of 0…5dS/m.

MEASUREMENT RANGE TEMPERATURE

Measurement Range: 0°C …70°C
The temperature is measured 3mm beneath the wear-resistant sensor head inside the sensor casing and is issued at the analogue output 2. The material temperature can be measured with an external calibration and compensation of the sensor intrinsic-heating.

On request: version with higher temperature range!

MEASUREMENT DATA-PREPROCESSING

Measurement Mode CS: (Cyclic-Successive) For very short measuring processes (e.g. 5…20 seconds) without floating average, with internal up to 100 measurements per second and a cycle time of 250 milliseconds at the analogue output. Measurement mode CS can also be used for getting raw data from the SONO-probe without averaging and filtering.
Measurement Mode CA: (Cyclic-Average-Filter) For relative short measuring processes with continual average value, filtering and an accuracy of up to 0.1%
Measurement Mode CF: (Cyclic-Float-Average) for continual average value with filtering and an accuracy of up to 0.1% for very slowly measuring processes, e.g. in fluidized bed dryers, conveyor belts, etc.
Measurement Mode CK: (Cyclic-Kalman-Filter) Standard setting for SONO-MIX for use in fresh concrete mixer with continual average value with special dynamic Kalman filtering and an accuracy of up to 0.1%.
Measurement Mode CC: (Cyclic Cumulated) with automatic summation of a moisture quantity during one batch process.

SIGNAL OUTPUT

2 x Analogue Outputs 0(4)…20mA
Analogue Output 1: Moisture in % (0..20% variably adjustable)
Analogue Output 2: Conductivity (RbC) 0..20dS/m, or optionally the temperature.
In addition, there is the option to split the analogue output 2 into two ranges: into 4..11mA for the temperature and 12..20mA for the conductivity. The analogue output 2 hereby changes over into an adjustable 5 second cycle between these two (current) measurement windows.

The two analogue outputs can be variably aligned with the SONO-CONFIG software. For a 0-10V DC voltage output, a 500R resistor can be installed.

CALIBRATION

The sensor is provided with calibrations for different materials. A maximum of 15 different calibrations can be stored. For special materials, variable calibrations with polynomials up to the 5th order are possible. A zero point correction can be performed easily with the SONO-CONFIG software.

COMMUNICATION

A serial RS485 interface and the IMP-Bus enables network operation of the probe, whereby a data bus protocol for the connection of several SONO probes to the serial interface is implemented by default. The connection of the probe to industrial busses such as Profibus, Ethernet, etc. is possible via optional external modules (available upon request).

POWER SUPPLY

+7V to +24V DC, 1.5 W max.

AMBIENT CONDITIONS

0 - 70°C
On request: version with higher temperature range!

MEASUREMENT FIELD EXPANSION

Approximately 50 - 80 mm, depending on material and moisture.

CONNECTOR PLUG

The sensor is equipped with a robust 10-pole MIL flange connector. Ready made connection cables with MIL connectors are available in cable lengths of 4m, 10m, or 25 m.

IMKO MICROMODULTECHNIK GMBH

Precise Moisture Measurement

in hydrology, forestry, agriculture, environmental and earth science, civil engineering, as well as individual applications!